

CANDIDATE MANIFESTOS

INFORMATION ABOUT VOTING
ELECTION DAY 16 MAY 2018

CHANGE IS UP TO YOU. **VOTE.**



ELECTION DAY: WEDNESDAY 16 MAY 2018

The Privileges and Procedures Committee is required to publish the background and policies of the candidates in the forthcoming elections in accordance with the provisions of the Public Elections (Expenditure and Donations) (Jersey) Law 2014. **The information is provided by each of the candidates themselves and the views expressed are those of the candidates and NOT of the Privileges and Procedures Committee.**

This booklet does not contain the manifestos of candidates who have been elected unopposed. These can be viewed on the candidate's page on www.vote.je.

ELECTION 2018

The elected members of the States of Jersey are Senators, Connétables and Deputies.

On 16 May 2018, we will elect 8 Senators, 1 Parish Connétable and 26 Deputies for a term of office of 4 years (11 Parish Connétables and 3 Deputies have already been elected unopposed).

SENATORS

There are 8 vacancies for Senator in this election. Senators have an Island-wide mandate. If you are registered to vote, you can vote in the Senators election.

The ballot paper for Senators will be white.

CONNÉTABLES

There is 1 remaining vacancy for Connétable in this election, in St Mary. The Connétable is the administrative head of the Parish. You can vote for the Connétable if you are registered to vote in St Mary. The Connétables in the other 11 Parishes have already been elected uncontested. The ballot paper for the Connétables will be blue.

DEPUTIES

There are 26 remaining vacancies for Deputies in this election (3 Deputies have already been elected unopposed). Deputies are elected in 17 districts corresponding to Parish boundaries or administrative districts within the Parish. You can vote for the Deputy or Deputies who are standing in the district where you are registered to vote, unless a candidate or candidates have already been elected uncontested. The ballot paper for Deputies will be green.

HUSTINGS MEETINGS

The dates and venues of all candidate hustings meetings will be listed on www.vote.je. All of the meetings will be filmed and will be uploaded to the website for viewing.

REGISTER TO VOTE

You have to be registered in order to vote. Anyone who was registered on the main Electoral Register can vote before election day at a pre-poll station.

If your name is not on the main Electoral Register, you can put your name on the Supplementary Register (before noon on Wednesday 9 May 2018) and you will be able to vote on election day. You can register online at www.vote.je/register.

VOTING BEFORE ELECTION DAY

If you are registered you can vote before Election Day at:

St Paul's Centre, St Paul's Gate, New Street, St Helier
Weekdays from 8.30am to 5.15pm from Monday 30 April and until 2pm on Monday 14 May 2018.

Closed Bank Holiday Monday 7 May and Liberation Day Wednesday 9 May 2018.

Trinity Youth Centre

10am-1pm on Saturday 5 May.

Communicare, St. Brelade

10am-1pm on Saturday 12 May.

VOTING ON ELECTION DAY

You can vote on Election Day, Wednesday 16 May, at your Parish or district polling station, which will be open from 8am to 8pm.

THE POLLING STATIONS ON ELECTION DAY ARE:

| PARISH | VENUE |
|----------------------------|-----------------------------|
| Grouville | Parish Hall |
| St. Brelade District No. 1 | Parish Hall |
| St. Brelade District No. 2 | Communicare |
| St. Clement | Parish Hall |
| St. Helier District No. 1 | Town Hall |
| St. Helier District No. 2 | Springfield Stadium |
| St. Helier District No. 3* | Rouge Bouillon School |
| St. Helier District No. 4* | First Tower School |
| St. John | Parish Hall |
| St. Lawrence | Parish Hall |
| St. Martin | Public Hall |
| St. Mary | Parish Hall |
| St. Ouen | Parish Hall |
| St. Peter | Parish Hall |
| St. Saviour District No. 1 | Georgetown Methodist Church |
| St. Saviour District No. 2 | Parish Hall |
| St. Saviour District No. 3 | Maufant Youth Centre |
| Trinity | Parish Hall |

* There is one election in the Districts of St Helier No. 3 and No. 4. Voters in those districts cast their votes at different polling stations on Election Day, depending on what district they live in.

If you live in St. Helier, St. Saviour or St. Brelade and you are not sure which district polling station to attend, you can find out on www.vote.je or by contacting your Parish Hall.

CASTING YOUR VOTES AT A POLLING STATION

When you arrive at the polling station or pre-poll voting station you will be asked for your name. You should have some identification with you such as a driving licence or passport. You will then be asked which of the elections you wish to vote in (Senators, Deputies and/or Connétables). You will be given ballot papers.

You will then go to the voting booth to cast your vote by putting an 'x' beside the name(s) of your preferred candidate(s).

VOTING BY POST

If you will be out of the Island on Election Day you can apply to vote by post.

Postal voting forms can be downloaded from www.vote.je or requested from your Parish Hall. For posting off Island you must return your application form by noon on Tuesday 8 May 2018. For posting locally you must return your application form by noon on Friday 11 May 2018. Application forms should be sent to:

**The Postal + Pre-Poll Voting Officer,
The Judicial Greffe, Royal Court House,
Royal Square, St Helier, JE1 1JG**

When the Judicial Greffe receives your application, they will send you everything that you need to cast your vote:

1. You will receive your ballot papers and a ballot paper envelope. Mark an 'x' in the box alongside the name(s) of your preferred candidate(s) then fold the ballot papers and put them inside the ballot paper envelope.
2. Fill out and sign the declaration of identity form.
3. Put the ballot paper envelope and the declaration of identity form inside the return envelope and post it back to the Judicial Greffe, to be received no later than noon on Wednesday 16 May 2018.

VOTING IF YOU ARE SICK OR DISABLED

If you know you will not be well enough to go to a polling station to vote then you can arrange to vote in advance by completing an application form for a pre-poll home visit. Application forms can be downloaded from www.vote.je or requested from your Parish Hall. Please return your completed application form for a pre-poll home visit by noon Thursday 10 May.

**The Postal + Pre-Poll Voting Officer,
The Judicial Greffe, Royal Court House,
Royal Square, St Helier, JE1 1JG**

If you fall ill on 16 May 2018 and cannot make it to your polling station, please contact your Parish Hall as soon as possible and they will send an official to you to take your vote.

COMPLETING THE BALLOT PAPER

The ballot papers will be different colours:

- Senators** - white
- Connétables** - blue
- Deputies** - green

The number of candidates you may vote for depends on what election you are voting in.

Senators: You can vote for up to 8 candidates (see pages 8-16).

Connétables: You can vote for 1 candidate in the parish where you live unless a candidate has already been elected unopposed (see pages 47-48)

Deputies: You can vote for up to the total number of vacancies in your district unless candidates have already been elected unopposed (see your appropriate Parish/District pages).

ELECTIONS BALLOT PAPER

Here are example ballot papers for the elections of Senators, Connétables and Deputies:

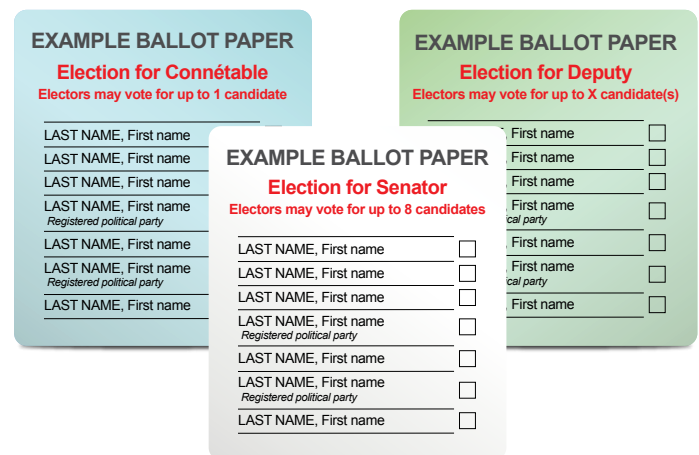

The image shows three example ballot papers. The first is for a Connétable election (blue background), the second for a Senator election (white background), and the third for a Deputy election (green background). Each paper lists candidates with their names and a box for marking a vote.

EXAMPLE BALLOT PAPER
Election for Connétable
Electors may vote for up to 1 candidate

| | |
|--|--------------------------|
| LAST NAME, First name | <input type="checkbox"/> |
| LAST NAME, First name | <input type="checkbox"/> |
| LAST NAME, First name | <input type="checkbox"/> |
| LAST NAME, First name <i>Registered political party</i> | <input type="checkbox"/> |
| LAST NAME, First name | <input type="checkbox"/> |
| LAST NAME, First name <i>Registered political party</i> | <input type="checkbox"/> |
| LAST NAME, First name | <input type="checkbox"/> |

EXAMPLE BALLOT PAPER
Election for Senator
Electors may vote for up to 8 candidates

| | |
|--|--------------------------|
| LAST NAME, First name | <input type="checkbox"/> |
| LAST NAME, First name | <input type="checkbox"/> |
| LAST NAME, First name | <input type="checkbox"/> |
| LAST NAME, First name <i>Registered political party</i> | <input type="checkbox"/> |
| LAST NAME, First name | <input type="checkbox"/> |
| LAST NAME, First name <i>Registered political party</i> | <input type="checkbox"/> |
| LAST NAME, First name | <input type="checkbox"/> |

EXAMPLE BALLOT PAPER
Election for Deputy
Electors may vote for up to X candidate(s)

| | |
|--------------------------------|--------------------------|
| First name | <input type="checkbox"/> |
| First name | <input type="checkbox"/> |
| First name | <input type="checkbox"/> |
| First name <i>cal party</i> | <input type="checkbox"/> |
| First name | <input type="checkbox"/> |
| First name <i>cal party</i> | <input type="checkbox"/> |
| First name | <input type="checkbox"/> |

The ballot paper will tell you the maximum number of candidates you may vote for. You do not need to use all of your votes. You can vote for just one candidate if you wish. When voting, you should put a cross in the box beside the name(s) of your preferred candidate(s).

DZIEŃ WYBORCZY 2018

NAJBLIŻSZE WYBORY RZĄDU PAŃSTWA JERSEY ODBEDĄ SIĘ 16 MAJA 2018.

Wyspa Jersey przechodzi przez ciekawy okres w swojej historii. Wiele decyzji, które członkowie rządu muszą podjąć, bezpośrednio oraz pośrednio dotyczą Twojego życia na Jersey.

Przedstawiciele rządu debatują i decydują o istotnych sprawach dotyczących prawodawstwa, ustawodawstwa, polityki publicznej, opieki społecznej i budżetu państwa w Twoim imieniu. Należy być zarejestrowanym aby móc głosować. Rejestrując się teraz, zapewniasz sobie gwarancję oddania głosu w dniu wyborów lub możliwość głosowania w punktach przedwyborczych w tygodniach poprzedzających dzień wyborów.

Również możesz zarejestrować się do głosowania elektronicznie za pośrednictwem strony internetowej My Parish Online lub korzystając z linku vote.je/register.

NA KOGO MOGĘ GŁOSOWAĆ?

Są 3 listy kandydatów do rządu, na których będziesz głosować:

| | |
|-------------------------|---|
| SENATORS (8) |  |
| CONNÉTABLES (12) |  |
| DEPUTIES (29) |  |

SENATOR (SENATORÓW): Masz prawo głosować na maksymalną ilość 8 senatorów, którzy są wybierani przez wszystkich uprawnionych do głosowania mieszkańców Jersey

CONNÉTABLES (BURMISTRZÓW): Możesz głosować tylko na kandydatów z parisha w którym obecnie mieszkasz.

DEPUTIES (DEPUTOWANYCH): Możesz głosować tylko na kandydatów z parisha lub rejonu w którym obecnie mieszkasz. (Niektóre większe parishes, są podzielone na rejony).

JAK MOGĘ GŁOSOWAĆ?

GŁOSOWANIE PRZEDWYBORCZE (PRE-POLL)

Jeżeli zarejestrowałeś/aś się do wyborów przed 9 kwietnia 2018, możesz głosować już od 30 kwietnia 2018 do 14 maja od 8.30 do 17.15 w punkcie wyborczym w St. Paul Gate przy New Street, w parishu St Helier. Punkt będzie zamknięty 7 maja w Bank Holiday (dzień wolny od pracy) oraz 9 maja 2018 roku w dniu święta wyzwolenia Jersey.

Weekendowe punkty przedwyborcze będą również dostępne dla wszystkich uprawnionych do głosowania w Trinity Youth Centre od 10.00 do 13.00 w sobotę 5 maja 2018 oraz w Communicare w St. Brelade od 10.00 do 13.00 w sobotę 12 maja 2018.

GŁOSOWANIE W DNIU WYBORÓW (ŚRODA 16 MAJA)

W dniu wyborów możesz głosować w parishu w którym jesteś uprawniony do głosowania. W tym dniu punkty wyborcze w parishes będą otwarte od 8.00 do 20.00.

SKŁADANIE GŁOSU

W określonych okolicznościach możesz głosować w domu lub korespondencyjnie. Proszę skontaktuj się ze swoim parishem w sprawie objaśnień jak należy to zrobić.

Głosowanie w przypadku choroby, niepełnosprawności albo trudności z czytaniem lub pisaniem.

Jeżeli jesteś zarejestrowany na listę uprawnionych do głosowania, ale jesteś chory, niepełnosprawny albo masz trudności z czytaniem lub pisaniem, w takim przypadku możesz oddać głos z góry. Proszę skontaktuj się w tej sprawie z parishem w miejscu zamieszkania.

GŁOSOWANIE W PUNKTACH WYBORCZYCH

Aby wziąć udział w wyborach należy zabrać ze sobą dowód tożsamości ze zdjęciem np. paszport, dowód osobisty lub prawo jazdy. Będziesz przywitany przez członka komisji wyborczej, który po sprawdzeniu twojej tożsamości zaznaczy twoje imię na liście uprawnionych do głosowania oraz wręczy Tobie formularze wyborcze. Następnie będziesz mógł udać się do kabiny wyborczej, gdzie postawisz krzyżyk 'x' obok imienia i nazwiska swojego kandydata. Po wypełnieniu formularza wyborczego będziesz poproszony do wrzucenia go do urny wyborczej.

Urzednicy parisha będą obecni w lokalach wyborczych i udzielą wszelkiej pomocy w przypadku jakichkolwiek pytań lub niejasności dotyczących udziału w głosowaniu.

W przypadku jakichkolwiek pytań, prosimy o kontakt z wydziałem States Greffe pod numerem **01534 441020** lub email: admin@vote.je.

WYPEŁNIANIE FORMULARZY WYBORCZYCH

Formularze do głosowania będą wydrukowane w różnych kolorach:

- Senato (Senatorow)** - w białym
- Connétables (Constabli/Connétables)** - w niebieskim
- Deputies (Deputowanych)** - w zielonym

Poniżej jest przedstawiony przykładowy wzór wypełniania formularza wyborczego:

| | |
|---|---|
| EXAMPLE BALLOT PAPER Election for Connétable Electors may vote for up to 1 candidate | EXAMPLE BALLOT PAPER Election for Deputy Electors may vote for up to X candidate(s) |
| LAST NAME, First name LAST NAME, First name LAST NAME, First name LAST NAME, First name Registered political party LAST NAME, First name LAST NAME, First name Registered political party LAST NAME, First name | First name <input type="checkbox"/> First name <input type="checkbox"/> First name <input type="checkbox"/> First name <input type="checkbox"/> First name <input type="checkbox"/> First name <input type="checkbox"/> First name <input type="checkbox"/> First name <input type="checkbox"/> First name <input type="checkbox"/> |
| EXAMPLE BALLOT PAPER Election for Senator Electors may vote for up to 8 candidates | |
| LAST NAME, First name LAST NAME, First name LAST NAME, First name LAST NAME, First name Registered political party LAST NAME, First name LAST NAME, First name Registered political party LAST NAME, First name | First name <input type="checkbox"/> First name <input type="checkbox"/> First name <input type="checkbox"/> First name <input type="checkbox"/> First name <input type="checkbox"/> First name <input type="checkbox"/> First name <input type="checkbox"/> First name <input type="checkbox"/> First name <input type="checkbox"/> |

Na formularzu wyborczym znajduje się informacja co do maksymalnej liczby kandydatów na których możesz głosować. Nie ma konieczności wypełniania wszystkich trzech formularzy. Można oddać głos tylko na jednego kandydata jeżeli taka jest wola wyborcy.

Oddając swój głos na poszczególnego/ych kandydata/ów należy postawić krzyżyk w okienku odpowiadającym temu kandydatowi.

ELEIÇÕES 2018

AS PRÓXIMAS ELEIÇÕES TERÃO LUGAR EM JERSEY, NA QUARTA-FEIRA, DIA 16 DE MAIO DE 2018.

A ilha está a passar por tempos interessantes. Muitas das escolhas que os membros do governo devem fazer, afetarão diretamente a sua vida quotidiana.

Os membros do governo debatem e decidem questões de importância pública e tomam decisões em seu nome, relativamente, a leis, políticas, serviços públicos e despesas.

Pode registar-se online através do Website: My Parish Online ou através do link: vote.je/register.

EM QUEM POSSO VOTAR?

Existem 3 tipos de Membros do Governo em quem pode votar:

SENATORS (8)



CONNÉTABLES (12)



DEPUTIES (29)



SENATOR (SENADORS): Todos os eleitores podem votar, no máximo, em **8 Senadores** que sejam eleitos em toda a ilha.

CONNÉTABLES (REPRESENTANTE DA AUTORIDADE DA JUNTA DE FREGUESIA): Só pode votar nos Representantes da Autoridade da Junta de Freguesia (**Connétable**) onde vive.

DEPUTIES (DEPUTADOS): Só pode votar nos **deputados** da sua freguesia ou da região onde mora (algumas das freguesias maiores estão divididas em regiões).

COMO VOTAR

VOTAR ANTES DO DIA DAS ELEIÇÕES (SECÇÃO DE VOTO)

Qualquer pessoa que esteja inscrita no recenseamento eleitoral pode votar na assembleia de voto algumas semanas antes do dia da eleição. A assembleia de voto estará aberta a todos os eleitores em St Paul's Gate na New Street, St Helier das 8h:30 às 17h:15, na segunda-feira, 30 de abril e até às 14h:00 na segunda-feira, dia 14 de maio 2018. Encontra-se encerrada nos feriados de segunda-feira, dia 7 de maio e de quarta-feira, dia 9 de maio 2018.

As assembleias de voto encontram-se também disponíveis a todos os eleitores, em Trinity, no Centro da Juventude das 10h:00 às 13h:00, no sábado, dia 13 de maio 2018 e no Communicare em St Brelade das 10h:00 às 14h:00, no sábado, dia 12 de maio 2018.

VOTAR NO DIA DA ELEIÇÃO (QUARTA-FEIRA, 16 DE MAIO)

No dia da eleição, pode votar na junta de freguesia onde se encontra inscrito. As assembleias de voto estarão abertas no dia da eleição das 8:00 às 20h:00.

VOTAR POR CORREIO

Em certas circunstâncias, pode votar por correio ou em casa. Para mais informação, por favor, contacte a sua Junta de Freguesia.

VOTAR SE ESTIVER DOENTE, SE FOR INCAPACITADO OU TIVER DIFICULDADES EM LER E ESCREVER.

Se estiver inscrito para votar e está doente, for incapacitado ou tiver dificuldades em ler e escrever, poderá votar antecipadamente. Para mais informação, por favor, contacte a sua Junta de Freguesia.

VOTAR NAS ELEIÇÕES

No dia da eleição necessita de ter consigo um documento de identificação com fotografia atualizada, como por exemplo, carta de condução ou passaporte. Será cumprimentado pelo presidente da mesa que lhe entregará um boletim de voto. De seguida deve dirigir-se para a câmara de voto e aí deverá preencher com uma cruz (X) o quadrado que está à frente do candidato em que deseja votar. Ser-lhe-á pedido que introduza o seu boletim, devidamente dobrado, na urna.

Os representantes da Junta de Freguesia estarão na assembleia de voto para o/a poderem ajudar e esclarecer sobre questões que tenha.

Caso tenha alguma questão que deseje esclarecer, por favor, contacte o representante do governo através do seguinte número de telefone: **01534 441020** ou do correio eletrónico: admin@vote.je.

BOLETINS DE VOTO

Os boletins de voto terão cores diferentes:

- Senator (Senadores)** - Branco
- Connétables (Representante Da Autoridade Da Junta De Freguesia)** - Azul
- Deputies (Deputados)** - Verde

Veja aqui um exemplo dos boletins de voto:

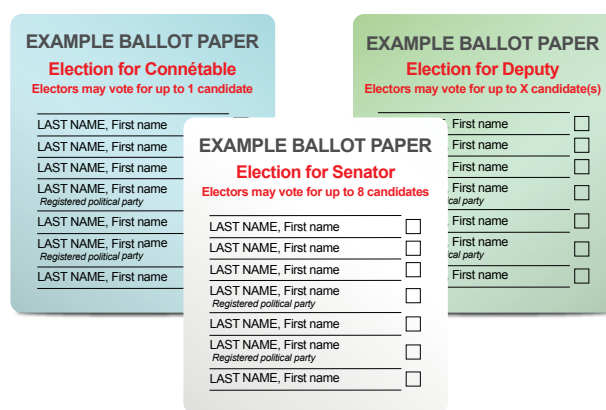

Os boletins de voto indicam o número máximo de candidatos em que pode votar. Não necessita de esgotar todas as suas escolhas. Pode, simplesmente, votar num só candidato, se assim desejar. Quando votar, deve colocar uma cruz na quadrícula que se encontra ao lado do (s) nome (s) do (s) candidato(s) que prefere.

JOUR DES ÉLECTIONS 2018

LES PROCHAINES ÉLECTIONS GÉNÉRALES AURONT LIEU À JERSEY LE MERCREDI 16 MAI 2018.

L'île de Jersey vit une période intéressante. De nombreuses décisions que doivent prendre les membres des Etats vous affectent très directement et impactent votre vie quotidienne.

Les membres des Etats débattent de sujets d'intérêt général et prennent des décisions en votre nom concernant les lois, les règlements, les services publics et les dépenses publiques.

Vous devez être inscrit(e) sur les listes électorales pour avoir le droit de voter. En vous inscrivant dès maintenant, vous pourrez voter le jour des élections ou bien de manière anticipée dans les bureaux de vote spécifiquement mis en place pendant les semaines précédant le jour des élections.

Pour vous inscrire en ligne, rendez-vous sur vote.je/register ou bien vous pouvez compléter le formulaire d'inscription et le retourner aux services de votre paroisse. Si vous ne savez pas si vous êtes inscrit(e) sur les listes électorales, prenez contact avec les services de votre paroisse afin de vous en assurer.

POUR QUI PUIS-JE VOTER ?

Vous pouvez voter pour 3 catégories de membres des Etats

| | |
|-------------------------|---|
| SENATORS (8) |  |
| CONNÉTABLES (12) |  |
| DEPUTIES (29) |  |

SENATOR (SÉNATEURS): chaque électeur peut voter pour 8 sénateurs au maximum, qui sont élus par l'intégralité de l'île.

CONNÉTABLES (CONNÉTABLES): Vous pouvez seulement voter pour élire le Connétable de la paroisse dans laquelle vous résidez.

DEPUTIES (DEPUTES): Vous pouvez seulement voter pour élire les députés de la paroisse ou du district dans laquelle/lequel vous résidez. (Les paroisses les plus importantes sont divisées en districts).

COMMENT VOTER ?

VOTE ANTICIPÉ, AVANT LE JOUR DES ÉLECTIONS (PRE-POLL)

Toute personne inscrite sur les listes électorales peut voter, de manière anticipée, durant les semaines précédant le jour des élections.

Le bureau de vote anticipé, pour tous les habitants de l'île, se situe à St Paul's Gate dans New Street, St Helier et sera ouvert de 8h30 à 17h15 à partir du lundi 30 avril (jusqu'à 14h) et jusqu'au lundi 14 mai 2018. Ce bureau est fermé lors des jours fériés : lundi 7 mai 2018 et mercredi 9 mai 2018, Jour de la Libération.

Des bureaux de vote anticipé seront également disponibles, pour tous les habitants de l'île, au Trinity Youth Centre de 10h à 13h le samedi 5 mai 2018 et au Communicare de St Brelade de 10h à 13h le samedi 12 mai 2018.

VOTER LE JOUR DES ÉLECTIONS GÉNÉRALES (MERCREDI 16 MAI 2018)

Vous pouvez voter le jour même des élections générales dans la Paroisse où vous êtes inscrit(e). Les isoloirs seront accessibles de 8h à 20h, le jour des élections, dans l'enceinte du bureau de vote de votre paroisse.

VOTE POSTAL

Dans certains cas particuliers il peut être possible de voter par voie postale ou à domicile. Merci de contacter les services de votre paroisse pour plus de renseignements. Voter lorsque l'on est malade, en situation de handicap, ou lorsque l'on a des difficultés à lire ou à écrire. Si vous êtes inscrit(e) sur les listes électorales et que vous êtes malade, en situation de handicap ou que vous avez des difficultés à lire ou à écrire, vous pouvez bénéficier du vote anticipé. Merci de contacter les services de votre paroisse pour plus de renseignements.

VOTER AUX ÉLECTIONS GÉNÉRALES

Lorsque vous irez voter, vous devrez présenter une pièce d'identité avec photographie tel un passeport ou un permis de conduire. Vous serez accueilli(e) par des membres du personnel qui pointeront votre nom sur les listes électorales et vous remettront un bulletin de vote. Vous pourrez ensuite vous rendre dans l'isoloir afin d'effectuer votre vote en apposant un "x" à côté des noms des candidats auxquels vous souhaitez apporter votre voix. Il vous sera enfin demandé de déposer votre bulletin papier dans l'urne prévue à cet effet. Les équipes paroissiales se trouveront dans les bureaux de vote et seront disponibles pour répondre à toutes vos questions.

Si vous avez des interrogations, merci de contacter les Greffes des Etats (States Greffe) au **01534 441020** ou par courriel à admin@vote.je.

BULLETINS DE VOTE

Les bulletins de vote seront de différentes couleurs:

- Senator (Sénateurs) - blanc**
- Connétables (Connétables) - bleu**
- Deputies (Députés) - vert**

Voici des exemples de bulletins de vote:

EXAMPLE BALLOT PAPER

Election for Connétable

Electors may vote for up to 1 candidate

LAST NAME, First name

LAST NAME, First name

LAST NAME, First name

LAST NAME, First name

Registered political party

LAST NAME, First name

LAST NAME, First name

LAST NAME, First name

LAST NAME, First name

EXAMPLE BALLOT PAPER

Election for Senator

Electors may vote for up to 8 candidates

LAST NAME, First name

LAST NAME, First name

LAST NAME, First name

LAST NAME, First name

Registered political party

LAST NAME, First name

LAST NAME, First name

LAST NAME, First name

LAST NAME, First name

EXAMPLE BALLOT PAPER

Election for Deputy

Electors may vote for up to X candidate(s)

First name

First name

First name

First name

cal party

First name

First name

First name

Le nombre maximum de candidats pour lesquels vous pouvez voter sera indiqué sur le bulletin. Vous n'êtes pas obligé d'utiliser tous vos votes. Vous pouvez voter pour un seul candidat si vous le souhaitez. Pour voter, vous devez mettre une croix dans la case se trouvant à côté du/des nom(s) du/des candidat(s) retenu(s).

CANDIDATES STANDING FOR ELECTION

SENATOR (p8-16)

Baudains, Gerard
Brée, Simon
Farnham, Lyndon
Ferguson, Sarah
Gorst, Ian

Le Fondré, John
Lewis, Anthony
Luce, Frank
Maguire, Phil
Mézec, Sam

Moore, Kristina
Ocean, Stevie
Pallett, Steve
Risoli, Gino
Scott, Moz

Troy, Gordon George
Vallois, Tracey

CONNÉTABLE AND DEPUTY

GROUVILLE (p17)

Connétable

Le Maistre, John *(re-elected unopposed)*

Deputy

Labey, Carolyn *(re-elected unopposed)*

ST. BRELADE (p18-19)

Connétable

Jackson, Michael *(elected unopposed)*

ST. BRELADE - DISTRICT 1 (p20)

Deputy

Young, John *(elected unopposed)*

ST. BRELADE - DISTRICT 2 (p21-23)

Deputy

Pike, Tony
Tadier, Monty
Truscott, Graham
Tucker, Garel

ST. CLEMENT (p24-26)

Connétable

Norman, Len *(re-elected unopposed)*

Deputy

Ash, Lindsay
Freeman, Cloe
Morrison, Samantha
Pinel, Susie
Renouf, Philip

ST. HELIER (p27)

Connétable

Crowcroft, Simon *(re-elected unopposed)*

ST. HELIER - DISTRICT 1 (p27-31)

Deputy

Labey, Russell
Lagadu, Jason
Langdon, Kelly
Le Cornu, Nick
Martin, Judy
Mash, Yann
McNichol, John
Wickenden, Scott

ST. HELIER - DISTRICT 2 (p32-35)

Deputy

Alves, Carina
Dodds, Linda
Jennings, Geraint
Manning, Bernie
Shelton, Barry
Southern, Geoff
Ward, Robert

ST. HELIER - DISTRICTS 3/4 (p36-41)

Deputy

Ahier, Steve
Ayling-Phillip, Mary
Carrel, Jacqui
de Faye, Guy
Gardiner, Inna
Higgins, Mike
Le Hegarat, Mary
Rogers, Julian
Rondel, Richard
Southern, Anne

ST. JOHN (p42-43)

Connétable

Taylor, Christopher Hugh *(re-elected unopposed)*

Deputy

Philpott, Nigel
Pointon, Trevor

ST. LAWRENCE (p44-45)

Connétable

Mezbourian, Deidre *(re-elected unopposed)*

Deputy

Guida, Gregory
Morel, Kirsten
Westwater, Sarah

ST. MARTIN (p46)

Connétable

Stone, Karen *(elected unopposed)*

Deputy

Luce, Steve *(re-elected unopposed)*

ST. MARY (p47-49)

Connétable

Gallichan, Juliette
Le Bailly, John

Deputy

Baker, Mark
Johnson, David

ST. OUEN (p50-51)

Connétable

Buchanan, Richard *(elected unopposed)*

Deputy

Le Clercq, Cliff
Renouf, Richard

ST. PETER (p52-53)

Connétable

Vibert, Richard *(elected unopposed)*

Deputy

Creavy, Sean
Huelin, Rowland

ST. SAVIOUR (p54)

Connétable

Le Sueur – Rennard, Sadie *(re-elected unopposed)*

ST. SAVIOUR - DISTRICT 1 (p54-56)

Deputy

Lewis, Isabella
Maçon, Jeremy
O'Sullivan, Fiona
Pamplin, Kevin

ST. SAVIOUR - DISTRICT 2 (p57-58)

Deputy

Boylan, Jaime
Doublet, Louise
Lewis, Kevin

ST. SAVIOUR - DISTRICT 3 (p59-61)

Deputy

Coles, Tom
Le Quesne, Andrew
O'Keeffe, Mary
Perchard, Jess

TRINITY (p62-63)

Connétable

Le Sueur, Philip *(re-elected unopposed)*

Deputy

Raymond, Hugh
Richardson, David R T

CANDIDATES STANDING FOR SENATOR



SENATORS

On Wednesday 16 May 2018, the Island will elect 8 Senators for a term of office of 4 years.

Senators have an Island-wide mandate. If you are registered to vote, you can vote in the Senators election.

WHO CAN I VOTE FOR?

You can vote for a maximum of **8 candidates** for Senator. Check Parish pages for your polling station.

PRE-POLL VOTING:

St. Paul's Centre, St Helier:

- Monday-Friday, 8.30am-5.15pm 30 April – 11 May
- Monday 14 May 2018, 8.30am-2pm
- Closed Bank Holiday Monday 7 and Liberation Day Wednesday 9 May

Trinity Youth Centre: 10am-1pm, Saturday 5 May.

Communicare, St Brelade: 10am-1pm, Saturday 12 May.



BAUDAINS, Gerard - *Standing for Senator*

I'm standing for election because I can no longer bear to watch my Island suffer this appalling government. Serious modifications are required, and I have the determination, ability and experience to drive the necessary changes.

A lot of people say the current States is the worst in living memory, and many are relying on an influx of new faces at this election to change that.

Well, it didn't at the last election, and it won't at this one.

The reason is quite simple – since 2005 the government has been the Council of Ministers, not the States Assembly.

You're not electing people to the government, you're electing them to the States.

It's ministers who make the decisions - and you're not electing ministers.

The present system concentrates power.

It is unaccountable.

It is incompetent.

It is not fit for purpose.

Even Guernsey has a better system.

So how do we get out of this mess?

Some candidates will give you well-meaning lists of solutions to our problems.

Unfortunately, that's a bit like buying new furnishings for a boat that doesn't float - until you fix the hull everything else is wishful thinking.

And many will offer 'change' without being explicit, whereas I'm proposing an unambiguous solution for a specific problem.

I note some are proposing 'equal-sized constituencies' and party politics as a solution.

However, as senator Bailache discovered, there is little support for political parties.

And certainly none for the chaos of Super Constituencies.

And a short time ago ministers pretended everything was fine by producing a policy claimed to reflect people's wishes. Do they seriously expect us to believe them?

A dozen ministers ruling the Island with the rest trying to uncover what's going on is dysfunctional. We need a system that gives all members a say in government.

I believe a modern version of the Committee System would be ideal – but there are other options and ultimately it is States members who will decide.

That's why selecting candidates by the manifesto that most closely matches your ideals (as is usual) will no longer deliver.

You want change?

Then vote only for candidates who promise to overhaul ministerial government.

Assistant Chief Minister would be the ideal place to lead change and, if successful, I would seek that post. After working in both the committee and ministerial systems I have the necessary experience and qualifications.

I would also want responsibility for Immigration.

Our present open door policy is the root cause of nearly all our problems and it's a disgrace that ministers have, for the past decade, wilfully avoided having a Population Policy.

I'm not in the habit of making promises I can't keep, and so offering a manifesto of feel-good promises that will only be ignored would be disingenuous. That's why my campaign focuses on the two main issues from which all others flow:

A revised System of Government and Immigration.

If elected, I promise to make those my priority.



BRÉE, Simon - Standing for Senator

I was born in Jersey, and have lived most of my life on the Island, so can say with complete conviction that I fully understand the issues facing the Island and its people. Educated at Victoria College, I subsequently worked in the local finance industry for 25 years before setting up my own small business.

There are a number of major issues facing our Island which need to be tackled; issues that potentially will impact negatively on our quality of life, which is something we all should strive to protect, and improve for everyone.

Population Growth: the growth in our population over the past 8

years has had serious consequences on housing supply and pricing, put increased pressure on our education system, and placed a heavy burden on our underfunded health and social services. This will continue unless we address it now. The introduction of work permits, with varying conditions, that are employer and job specific, for all in the working population, would allow government to be proactive in managing population growth, and to meet a sensible, manageable, and acceptable target.

Housing and Future

Development: Young families trying to buy their first home are finding it nearly impossible. We need a better solution than just building new large scale developments. Government needs to encourage and work with the parishes to deliver more small scale affordable home developments to give those families hope.

Income Tax, GST and User Pays Charges: Despite the apparent growth in the economy, this

prosperity is not being shared by all Islanders. The fact that we have a high degree of unseen poverty with its direct impact on children, and the increased use of food banks, is something that shames all of us. We have seen the economic divide between the “haves” and the “have nots” steadily increasing. I believe that we need to undertake a complete review of our personal income tax system, social security contributions, and current and potential user pays charges. It is wrong that the financial burden is being increasingly borne by middle and lower income families. Removal of GST on food and children’s clothing, a fairer tax system based on ability to pay, and a raising of the cap on social security contributions would be a step in the right direction.

The Economy: The Finance industry is vitally important to our economy and continued prosperity, and government needs to ensure it continues to thrive in a stable well regulated environment. Potential

negative impacts of Brexit, and the growing threat of actions from overseas governments, dictates that government needs to be looking to stimulate growth in alternative industries. We can grow the economy by supporting and encouraging small businesses and sole traders by reducing employer social security contribution rates relative to the size of the business, and by providing tax based incentives to start-ups in the first 3 years of business.

Only by working together can we make a real and positive difference to the lives of every member of our society.

ADDRESS: Le Becquet Carre, La Grande Route de la Cote, St Clement, JE2 6SF **T:** 840773 **E:** simon.bree@hotmail.com
W: www.simonbree.co.uk **FACEBOOK:** facebook.com/simonbreeforsenator **TWITTER:** twitter.com/simon_bree



FARNHAM, Lyndon - Standing for Senator

and productive economy and develop a fairer and more inclusive society.

Achievements in Office 2014 – 2018

- Establishment of Visit Jersey - returning the Tourism sector to growth.
- Establishment of Events Jersey – introduction of Super League Triathlon world series.
- Publication of Rural Economy Strategy – safeguarding the economic and environmental future of agriculture.
- Establishment of Farm Jersey – enhanced promotion of agricultural sector.
- Establishment of Jersey Sport – to guide and manage sports development and enable the participation in sport for everyone in Jersey.
- Establishment of the Channel Islands Financial Ombudsman to independently resolve complaints about financial services providers in the Channel Islands.
- Rejuvenation of Channel Islands Lottery with growth of proceeds to charity from £685,000 in 2013 to £1.4 million in 2017.

- Establishment of the Fort Regent Future Group – committed to the redevelopment and transformation of Fort Regent.
- Establishment of an enhanced inter-island ferry service to improve social, economic and sporting links between the Channel Islands.
- Contributing to the end of ministerial collective responsibility and supporting new leadership and structure for the public sector.

Key Priorities

- **Economy** - To continue to develop all aspects of our economy and to provide new jobs and career opportunities for Islanders.
- **Public Sector** - To ensure we are delivering the best possible value for the tax payer before proposing changes to taxes.
- **Education** - To ensure the further development of our education system and children’s services and to provide a sustainable funding solution for a new higher education student grant scheme.
- **Housing** - To increase the supply of new homes.

- **Health** – To deliver the new hospital.
 - **Population** - To introduce new population policy aimed at reducing long term population pressures without compromising the stability of our economy or our community.
 - **Brexit** - To ensure Jersey is well prepared for Brexit by maintaining as closely as possible the arrangements we currently enjoy with Britain and the EU.
 - **Environment** - To support further investment and initiatives to protect our environment and to pioneer the introduction of environmentally friendly technologies.
 - **Infrastructure** – To redevelop Fort Regent and to create new sporting and leisure facilities within the island together with further improvements to the islands infrastructure, public realm and to provide greater Island access to people living with disability.
 - **Transport** – To continue to develop air and sea links and improve value and reliability for passengers.
- My full manifesto is available at www.lyndonfarnham.je

Working for a Secure future

Since being appointed Minister for Economic Development, Tourism, Sport and Culture I have worked to deliver strong, sustainable growth and increased diversity across our economy. Jersey is in good shape with strong foundations, but the world is changing and we must be ready to face the future with confidence.

Developing and maintaining a strong, diverse economy is vital. It creates the wealth required to help those in our community who find themselves in need and allows society to develop in a sustainable fashion and for the benefit of everyone.

If elected I will continue to work on behalf of all Islanders to build a strong

ADDRESS: Chant de la Mer, Le Mont Rossignol, St Ouen, Jersey JE3 2LN **T:** 01534 485107 **E:** lyndon.farnham@me.com
W: www.lyndonfarnham.je **FACEBOOK:** facebook.com/SenatorLyndonFarnham **TWITTER:** twitter.com/lyndonfarnham



FERGUSON, Sarah - Standing for Senator

I am standing for this election in response to the many of you who have asked me to stand. Through the opinions which you have expressed to me, it is clear that the main concerns continue to be immigration, population, taxes and charges and housing. And, therefore, indirectly, the Economy. The policy underpinning all other policies is the immigration policy. The essence of the proposal made by the outgoing Council of Ministers is that immigration should not exceed the average of the immigration since 2001 or 700 people per year.

The projections by Statistics Jersey are that at 700 a year, by 2035 we shall require 185 Le Marais blocks and 6 new Primary Schools.

One of the reasons I brought an amendment to the MTFP in September 2016, after the by election, was to get a better profile of the taxpaying public and to improve the picture of the demographics of immigration. The Assembly did not support this although the tax department have started to investigate the information which we need urgently if we are to plan realistically for the future. There are trends affecting the future, there are preferences expressed by Islanders but without accurate information it is difficult realistically to combine these and make achievable plans.

If elected I will bring an urgent proposition to obtain this tax information before the new strategic plan is crystallised.

Without sound information it is difficult to coordinate the underlying

policies and strategies. If we carry on at 700 people a year, where will we house people? The rate at which we are building, 1261 houses over the past 4 years compares with immigration of 1400 over the same period? Andium and the Housing Trusts are making solid attempts to provide more housing but it is difficult to build reasonably sized dwellings because they are mainly being squeezed into the urban areas. This must be addressed in the 2020 Island Plan as must the long term development plan for St Brelades Bay. This was voted for twice by the States, and is an important policy to maintain the Bay as a Tourist destination.

The overlap between the Health and Social Services and Social Security Departments, is demonstrated by the current reviews for Social Security on capacity to work and the assessment of incapacity. These emphasise the necessity for more coordination and cooperation between departments,

a practice which should flourish under the plans put forward by the new Chief Executive.

Having been fortunate enough to attend university, I am keen that those of our students who are qualified should not be prevented because of funding. I will set out more detailed funding plans on my website and during hustings. I also want those who have practical talents not to be overlooked.

I will continue to work a number of projects which I have initiated recently. You can read more about my ideas in my manifesto and comments on

www.sarahferguson.net,

But most importantly your vote is your voice so please use it.

Thank you.

ADDRESS: Soleil d'Hiver, Le Mont Sohier, St Brelade, JE3 8EA **T:** 07797 732891 or 01534 743625 **E:** sarah@sarahferguson.net
TWITTER: twitter.com/scferguson13



GORST, Ian - Standing for Senator

Experienced politician. Effective leader. Delivering change for Jersey.

I have shown that I have the passion, determination and expertise to lead our Island through tough economic and political times.

My focus has always been on improving the lives of Islanders, maintaining a strong, stable economy and enhancing Jersey's international appeal.

During my time as Chief Minister, economic growth has exceeded expectations and unemployment figures have fallen to the lowest levels since 2009. Changes have been made to modernise government, to encourage investment in affordable housing and to establish the Long Term Care Scheme for the elderly.

I have represented Jersey, boosting the Island's reputation to protect our financial services sector and to promote investment and trade for businesses of all sizes.

If elected, I will continue this work, building on our strengths and working towards a community where everyone is treated fairly and has a future. I aim to:

Deliver effective economic leadership in uncertain times by:

- Protecting our Island's prosperity and the interests of businesses that drive our economy.
- Navigating through Brexit, making the most of the opportunities created.
- Building on the strength of the financial services industry and the traditional industries of farming, fishing and tourism.
- Developing and expanding new, diversified sectors of our economy such as digital.
- Effectively represent Jersey on the international stage by protecting our reputation in the EU and further afield.
- Promoting investment and trade.
- Implementing the recently published population policy with the co-operation

of the local business community.

Improve the lives of Islanders by:

- Improving the quality and supply of affordable housing.
- Lifting standards of living and promoting family friendly legislation to support working families.
- Supporting vulnerable children and adults, the elderly and people with mental ill-health.
- Completing the reform of our children's services and implementing the recommendations of the Care Inquiry report.
- Refocusing the competition regulator on reducing the cost of living.
- Eliminating discrimination in all its forms.
- Giving legal recognition to carers.
- Transforming health and social care through improved infrastructure and increased staffing levels.
- Giving schools more autonomy.
- Continued support for culture and the arts.
- Encouraging active and sporting lifestyles enhancing community health and wellbeing.

Modernise government and the public sector:

- Fighting to modernise government.
- Delivering better, value-for-money public services.
- Providing streamlined services designed to meet the needs of islanders.
- Ensuring that we have sound finances to sustainably fund our public services.

My nine core commitments:

1. Create an Affordable Housing Commission.
2. Deliver support at a parish level for the elderly in our community.
3. Create a new Digital Academy.
4. Young people's contract - creating opportunities for young people.
5. University of Jersey.
6. Keep Jersey farming.
7. Green Jersey – promote environmental sustainability in energy, transport and infrastructure.
8. Our economic future – good growth, good Brexit, good reputation.
9. Focusing Government upon serving Islanders: one Government, balanced budgets.

ADDRESS: Les Roches Fleuries, Les Relais, L'Étacq, St Ouen **E:** ian@gorst.je **W:** www.iangorst.je
FACEBOOK: facebook.com/IanGorst **TWITTER:** twitter.com/Ian_gorst



LE FONDRE, John - Standing for Senator

to make proper public sector reform. Change has been glacial. Organisational culture needs to dramatically improve, to benefit both the public and our workforce.

I support the recent proposed changes to the public sector but we must maintain our good quality services, recognising that frontline workers have borne the brunt of a number of changes. I did not support the further centralisation of political power to the Chief Minister.

Sustainable public finances to fund services for our whole community
'Low, broad and simple' are the basic tax principles I support. Changes in tax policy require careful consultation, and should not be changed 'on the hoof'. We need a cohesive tax system which is modern and fit for purpose. I am not generally supportive of new 'user pays' charges being introduced as measures to raise revenue.

Managing the implications of Brexit for Jersey
In 2019 Britain will leave the EU. It is important to promote Jersey with

the UK / Europe, improving their understanding of our constitutional position. We have a very good team in External Relations doing this. I regularly meet senior politicians from UK, Ireland, and Europe as the Jersey representative for the British Irish Parliamentary Assembly; a full member of a BIPA Committee (Economic Affairs) and Vice President of l'Assemblée Parlementaire de la Francophonie (Jersey section).

Population and Housing
I support the review of housing. We must grasp the nettle as to how we handle immigration but with flexibility regarding work permits and industry.

Conclusion
I am well aware there is public disillusionment with the States particularly in decision making and a failure to engage properly with people. I recognise the difficulties faced by 'middle Jersey.' I have demonstrated that I am prepared to probe, challenge and tackle complex issues with integrity and professionalism.

Whilst we may face troubled times ahead, I am positive for the future of Jersey. I do not believe in quick political fixes. I believe in getting the right solution and can constructively contribute to that future.

My Background

Jersey Born, Married with 2 children (school age).

Qualifications: Accounting and Finance degree – Upper Second (Honours); Chartered Accountant.

Professional Membership: Institute of Chartered Accountants Information Systems Audit and Control Association.

Occupation: States Member (Deputy - 12½ years); Chartered Accountant; Company Director.

Honorary: Trustee Les Vaux Housing Trust (20+ years).

To have a voice, use your VOTE
Please consider me for one of your votes for Senator

Proven Political Experience

I have a professional background, and proven political experience, having been Assistant Minister to the Chief Minister, and Treasury and Resources. After 2014 I chose to join Scrutiny. I am currently President - Chairmen's Committee (Scrutiny); Chairman - Corporate Services Scrutiny Panel; Chairman - Brexit Review Panel; Member - Hospital Review Panel and have held Ministers to account on issues including the Hospital; the Jersey International Finance Centre and Ministerial spending plans.

My top priorities include :

Achieving greater value for money

Over the last 6 ½ years the Council of Ministers have missed opportunities

ADDRESS: 3 Avenue Petit Felard, Mont Felard, St Lawrence, JE3 1JE **T:** 01534 738379 **E:** votejohnlef@outlook.com **W:** http://johnlefondre.je
FACEBOOK: facebook.com/JohnLeFondre **TWITTER:** twitter.com/John_Le_Fondre



LEWIS, Anthony - Standing for Senator

• I want to move mental health higher up the political agenda. More understanding and reduced stigma. One in four people have a mental health issue.

Community

- I will propose combining the existing hospital site with Parade Gardens as a campus-style hospital, with lower buildings set in green parks and gardens.
- We need a tight-knit community.
- Work, work, work. We need to have healthy lifestyle and balance.
- I will support sensible measures of population control. Population forecast is 128,800 by 2035.
- I will support the creation of social enterprises for communities.
- I believe in a major revival of the role of parishes in community life.
- I support all healthy and sporting activities, such as the proposals for a new skatepark.
- I want the creation of a modern community sport and health centre at Fort Regent.

• I want no GST on healthy foods like fruit, vegetables and milk, to improve lifestyle and reduce obesity.

Environment

- I will be a louder voice in the States for the environment.
- I want to see an Environment Ministry, separate from Planning.
- I want more support for the Jersey National Park and the Island's cultural heritage.
- We need a ban on single-use coffee cups.
- We need more recycling. In Norway, 96% of bottles are recycled, but in Jersey? Let's do it.
- We need to support the use of lower emission vehicles, electric public transport, and more cycle ways.
- We need all new homes to be required to have solar panels, with discount incentives for homeowners.

About me

Age: 49

Education: St Mary's Primary School, Les Quennevais and Hautlieu (Head Boy, 1986/87)

Employment: Jersey Evening Post (reporter, news editor, assistant editor), Channel 103 (news editor)

Career highlights: Organising Side By Side show of public support by 5,000 Islanders in St Ouen's Bay after 2004 Boxing Day tsunami; walking the 2010 Jersey Marathon over six days; taking part in the 2012 Olympic Torch relay; leading group of 112 Islanders who cycled from London to Paris in 2012; keynote speaker at the 2018 CI Equality and Diversity Awards.

Recognition: NUJ (Jersey branch) Journalist of the Year; CI Sports Personality of the Year Awards Achievement of the Year award; UK Stroke Association's Life After Stroke Awards winner of the 2012 Adult Courage Award.

Family: Three sons: Rhys (23), Joe (11) and William (5), and grandson Milo (1).

I will be a new champion for Equality, Community and the Environment. I am a different candidate, with a different voice who will run a different campaign – but 'different' is just what Jersey needs.

Why am I asking for your vote?

My commitment to you:

Equality

- I will be a Champion in the States for equality in our society.
- I want everyone, disabled and able bodied, treated the same. I feel a stigma. I want to remove the barriers in society. We need more support.
- I want to see a Minister for Equality in the States.

T: 07829 829 938 **E:** alewisjersey@gmail.com **W:** http://antlewis.com
FACEBOOK: facebook.com/AnthonyLewis **TWITTER:** twitter.com/voteantlewis



LUCE, Frank - *Standing for Senator*

The present standing government has to be the worst to serve since the Second World War – feeble, ineffective, lacking robust leadership, integrity and identity, misusing public money on an epic scale. Many of its members, having been elected by the people to represent their aims and wishes at government level are not in tune with public opinion, having their own agenda. When held to account by the public they become determined to ignore the public, regardless. As a consequence, Islanders are angry and have little faith in our political system.

That is why, as a Jerseyman, and member of our community, I am going to put myself forward for election as a Senator: to bring to the Chamber itself the thoughts, feelings, and wishes of all Islanders with the passion they deserve. I wish to serve our people and to bring back a semblance of the very essence of good inclusive government, and that is precisely what I would do for my term of office, if elected.

Having stated my core reason in running for electoral selection, namely to see 'joined-up' government – the Chamber and its Islanders working together for our mutual benefit, easing the total disjointed discord of present day politics. I shall pursue all and every other aim to reach the goal of better government, and list certain aims below.

1. The Island is very lucky to have many principal residents who call Jersey their home – people with real understanding and experience who have a lot

to offer in observation and comment. I should like to see a voluntary committee of those talented people be formed and recognised, with the government providing facilities; they could add depth to government decision-making and sit on a yearly changeover basis.

2. That all politicians be made totally accountable for their actions and face the correct consequences thereof;
3. That 2. above should apply to the civil service and all others in serving the people of Jersey;
4. That all major decisions on public spending be open to decision and scrutiny to all in the States Chamber, an example being a new hospital, a big spend at present to be left to one element of government to decide;
5. That the government curb the prolific waste of public money and adopt a principle of prudent approach, centrally controlled by a scrutiny panel.

6. I should like to introduce a Jersey Honours system, with a title for recipients, which would promote and reward good service to our Island;
7. Give passion to politics to encourage Islanders to get involved;
8. Hold each fortnight a Political Surgery, to welcome meeting Islanders, their thoughts and concerns;
- 9 & 10. To listen, talk, act and serve the Island to the best of my ability, if elected.

ADDRESS: 61 Marina Court, St Helier, JE2 3WB **T:** 07797 713 689 **E:** 281078luce@gmail.com



MAGUIRE, Phil - *Standing for Senator*

When I first stood back in 2010, one of the two things I was campaigning against was the Income Tax Department's wilful disregard for the Income Tax law.

Well, thanks in no small part, I'm sure, to a then-Deputy Gorst, the Income Tax Department mended its ways and started obeying the law.

Since then, that deputy has gone on to become Chief Minister and it would appear that the Income Tax Department has thought that he would be too busy to notice and have gone back to the law-breaking ways. And they're right. Of the many ways that they break the law, the worst is that they dispose of all documentation

after 5 years. This is a direct violation of the data protection law and your human rights because they are destroying legal documentation that you may require later should there be any issues that call for a re-assessment of any previous years income tax. The real reason that they're doing is to hide their mistakes in the hope that you won't have kept vital records yourself. But whatever the reason for this, it is a criminal act.

If they weren't going to keep them, the least they should do is return them to the owners of the information ie you. But they don't, they destroy it and they do so without notice to allow you to ensure that you have proper copies.

The really bad news is that other departments have seen the Income Tax Department getting away with it and have decided to follow them including Social Security, amongst others. And they've been doing it for some time.

Now the reason they do this is because they think that they are above the law. Apparently, there is a law that states that no civil servant will be held responsible for their actions. Well, I hate to say this, but this law has been superceded. In 2000 when we introduced the human rights legislation, we introduced a requirement that any existing law that are subsequently found to infringe human rights are automatically null and void

A law that allows the civil service to violate the public without recourse is a direct violation of articles 7 and 14.

I want to know why we have not enacted this human rights legislation on any and every law protecting civil servants and politicians. After all, it's been around for 18 years now.

No one is above the law. Everyone should obey the same law - including civil servants - especially civil servants.

ADDRESS: Ashton Lodge, Rue De Jambart, St Clement, JE2 6LA **E:** pmaguire79@gmail.com **W:** www.whyjerseysucks.blogspot.com



ReformJersey

MÉZEC, Sam - Standing for Senator

Dear Voter,

I am standing as a candidate for Senator because I want to see a States of Jersey which works in the interests of all Islanders.

If elected, my main priority will be to focus on policies to **improve the standard of living for all Islanders**, something which I believe has been absent from the political agenda during this term.

The last few years have been characterised by dysfunctional government, increasing inequality and wasteful States spending. **I believe that Jersey deserves better than this.**

Over the last decade, real terms earnings for Islanders have fallen,

whilst poverty has drastically increased. This has been exacerbated by some of the harshest policies pursued by the States. Future generations will pay the price of these decisions if nothing is done to reverse these trends.

Reform Jersey candidates pledge to work together to deliver a fairer Island, for all parts of our community.

I hope that with your support we can help deliver the positive change that Jersey deserves.

My Record

I have served for 4 years as Deputy for St Helier No. 2 and believe that I have shown myself to be hardworking and not afraid to speak up for the policies which I believe will benefit the public.

I have served as chairman of the Care of Children in Jersey Scrutiny Panel and vice-chairman of the Education and Home Affairs Scrutiny Panel.

I have never been marked "en défaut" for missing a States sitting and have rigorously held the government to account during

debates and question time.

The work I am most proud of has been:

- Championing Equal Marriage
- Fast-tracking the timetable for raising the Minimum Wage
- Pressuring the government to deliver Higher Education funding reform

Policies

Economy

We need an economy which works for all, not simply the wealthiest.

I will support our emerging industries by modernising our legislation to allow for innovation and development for small businesses.

We will raise the Minimum Wage to £10ph by 2022 to end poverty wages.

Government Reform

We must crack down on the wasteful government spending which has been rampant at the top levels of the civil service in recent years.

We will reopen Workforce Modernisation negotiations to ensure front-line workers are

supported and genuine inefficiencies are identified.

Taxation

Reform Jersey pledges to simplify our Income Tax code to reduce the basic rate for 95% of taxpayers, whilst increasing it for the highest earners.

We will introduce progressive rates of Social Security Contributions for the self-employed.

Education & Young people

We will not fund Higher Education costs by making cuts to other areas in the Education budget.

I will work hard to ensure all the recommendations from the Independent Jersey Care Inquiry are implemented, so our young people can thrive.

Environment

The States of Jersey should set an ambitious target on renewable energy generation, and drastically cut down on pollution and waste.

Please visit www.reformjersey.je to read our full manifesto.

Together we can make a difference.

ADDRESS: Oxford Villa, 37 Oxford Road, St Helier JE2 4LJ **T:** 07797 730 582 **E:** chairman@reformjersey.je
W: www.reformjersey.je **FACEBOOK:** facebook.com/SamMezecJersey **TWITTER:** twitter.com/ReformJersey



MOORE, Kristina - Standing for Senator

I have been honoured to be elected by the Parish of St Peter twice, over that time helping parishioners, working in scrutiny and most recently as Minister for Home Affairs. It is now time to ask for a further endorsement, this time as a Senator.

My focus will be on doing things in a #betterway, driving greater collaboration and joined up thinking to encourage sustainability in the Community, Economy and Environment. In a world that is challenged by rapid change, I am a candidate who can provide both experience and stability. I am proud of my achievements as a Deputy, which have included:

- The introduction of new laws to modernise criminal procedures: better serving people;

- Encouraging joined up government to reduce costs & improve policy delivery
- Promoting early intervention, new services for families & greater flexibility for all parents
- Strengthening relationships with Guernsey, UK & French counterparts
- Seeking service improvements for those with complex needs or mental health issues

But there's #Moore to be done. I want to:

- Maintain & build upon the island's fiscal strength
- Provide the best start in life for every child
- Protect & enhance our countryside
- Encourage business diversity
- Keep crime figures low
- Enhance early intervention, particularly of mental health services

To achieve this, I will work with colleagues to conquer silo thinking & keep 3 issues & their underlying aims at the heart of every decision:

Community

In placing our island community at the heart of my manifesto, I will work

towards tackling some challenging issues, such as:

- Reducing poverty in Jersey
- Improving quality of life & access to housing for families
- Championing the needs of our elders
- Greater funding for Family Court & Mental Health provision
- Promoting healthier lifestyles and wellbeing choices
- Embracing diversity & cultural inclusion

Economy

Jersey's economy is prosperous and strong, I will work to grow the economy so that we can improve services:

Maintain our coordinated approach to dealing with Brexit

- Ensure access to a highly skilled workforce
- Introduce legislation that is pro-commerce
- Focus on policies that boost productivity
- Celebrate our traditional industries & create the right environment for further diversification
- Continue to promote family friendly policies

Environment

The beauty of Jersey's environment is one of our defining characteristics. I will: Seek a balance between protecting our environment and providing for a growing population; Encourage greater use of renewable energy; Promote the use of electric cars & bikes; Improve water & air quality; Encourage the use of organic farming methods; Encourage more people to choose "active travel" or shared transport around the island; Promote greater crop diversity & sustainability

As Senator I will:

- Continue to look for ways to modernise & streamline the States, policy & legislation
- Work to ensure your money is spent wisely
- Work tirelessly & inclusively for a prosperous & fair island for all
- I am proud to be a States Member, I'm proud of Jersey and I'm proud to work on your behalf.

You can find out more about me and my policies on my website. Please follow me on social media and join the conversation.

E: kristina.moore@icloud.com **FACEBOOK:** facebook.com/Moore4Jersey **TWITTER:** twitter.com/Moore4Jersey

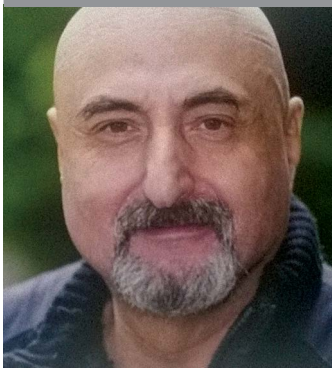

OCEAN, Stevie - Standing for Senator

PLEASE VOTE STEVIE OCEAN FOR SENATOR

#TrulyAManOfThePeople
#JsyMay2018

Thank you so much for all the support which is making it possible to achieve this. I am honoured to have been nominated and to have the support I have been given. I will make a genuine difference making you no promise other than that your goals will be my goals, my concerns, your concerns. We must always remember what is truly important a good quality of family life for everyone.

Our island is only 45 square miles and we already have a population over 102K. To protect those of us who have chosen Jersey as our home, who have worked within the rules and become an essential part of community.

- IMMIGRATION POLICY
- HOUSING
- HEALTH & WELL BEING
- RESPECT FOR DRIVERS BY PEDESTRIANS
- TOURISM
- WEB IDENTITY ALL ENDING IN JE

I will finish with a word on my behalf, from Mr Alberto Rodrigues, for my Portuguese friends.

Caros amigos Portugueses em Maio vamos ter eleicoes para senador por favor votem pelo grande stevie ocean u melhor candidato as eleicoes grande amigo dos portugueses homen de caracter neste momemto co SAIDA DA INGLATERRA NOS PODE AJUDAR MUITO NAO ESQENCEM STEVIE OCEAN PARA SENADOR

Thank you ©Stevie Ocean 2018

ADDRESS: 60 The Cedars, Green Street, St. Helier, Jersey JE2 4UN **T:** 07797 768 027 **E:** stevieocean_jersey@hotmail.com
LINKEDIN: linkedin.com/in/stevie-ocean **FACEBOOK:** facebook.com/VoteStevieOcean **TWITTER:** twitter.com/@SOceanOfficial



PALLET, Steve - Standing for Senator

About:

I have been the Connetable of St Brelade for seven years. The next Government will face challenges in areas such as housing, immigration and our ageing population. I am standing for Senator as I want to play an active role in addressing these issues.

Experience:

Chair of Education and Home Affairs Scrutiny Panel 2011–2014;
Vice Chair of Economic Affairs Scrutiny Panel 2011–2014;
Assistant Minister for Economic Development Tourism, Sport and Culture 2014-2018; and
Assistant Minister for Environment 2014-2018 and Education 2014-15 and 2018.

Other:

Chair of Fort Regent and New Skatepark Steering Groups;
Chair of Maison St Brelade Management Committee;
Treasurer of Natural Jersey Environmental Group;
Trustee of Sanctuary House Men's Refuge;
Honorary Vice President of St Ouens FC; and
Former Centenier and President of the Honorary Police Association.

Policies:

Immigration
With Brexit and an ageing population, we need to find sufficient numbers of skilled workers to ensure that our economy is grown and diversified. However, I do not support uncontrolled inward migration; we should consider time limited work permits. We urgently need a clear and workable policy if our economy is not to be stifled or our infrastructure overloaded. Further consultation is required to understand the needs of all our industries.

Housing

The lack of truly affordable first-time buyer homes is badly letting down young families. Working with the Parishes we need to identify sites around the Island to build an initial 500 first-time buyer homes under shared equity. Green zone sites may be necessary but these homes would remain in the first-time buyer category in perpetuity.

Education

We must enhance our Physical Literacy Programme to improve physical and mental health.

Our curriculum needs to further take into account Jersey's unique environment and culture. We need to increase funding for secondary languages and give head teachers a degree of autonomy to make decisions that can raise standards within their schools.

Education must meet the needs of our children and of our evolving economy; we should mitigate any shortage in worker skills by improving our skills base and encouraging students to return to Jersey.

I support Digital Jersey's push for a digital skills pathway.

Economy

Diversification is essential if the economy is to grow and more jobs are to be created. Continued support needs to be given to Digital Jersey and Visit Jersey if we are to see further growth. Government needs to facilitate diversification whilst also offering support to small businesses and our essential financial services sector. Sport and Events tourism can boost off-season visitor numbers.

Health

A new hospital is essential to support our dedicated health professionals and provide modern facilities for all Islanders. The recent debate convinced me that the current hospital site is the best solution both in terms of location and funding. The revised scheme is better than the previous plans but the Project Team must do better. You deserve more!

I support the improvement of our mental health services in Jersey and the proposed measures need to be implemented without delay.

ADDRESS: Stardust, Mont Gras d'Eau, St. Brelade, Jersey, JE3 8ED **T:** 07797 749 512 **E:** steve4senator@gmail.com
FACEBOOK: facebook.com/Please-Vote-Steve-Pallett-for-Senator-2018- **TWITTER:** twitter.com/@stevieforsenator



RISOLI, Gino - Standing for Senator

Our Ministerial government does not work. Half of our representation is ineffective. Because power is centralised, it has resulted in lost basic principles which in turn has delivered poor and flawed legislation.

We have come to expect little from government and to little from life. Our lives should be exceptional, pleasurable. To this end I will work tirelessly to deliver government that we can trust.

Government today has an insatiable appetite for money. I will put a stop to this. We need an accountable government. I can deliver this by preparing legislation for detailed financial accountability.

E: gjinorisoli@gmail.com

This is important because the detail of government spending is what our government is doing, not what they say they are doing and the waste is colossal. I will put a stop to this.

Protection politics cannot keep us safe today in a fast changing world. It's not the job of government to create wealth. That is your job.

The job of government is to provide services that the public deem important. The economy belongs to working people and businesses to create. Government must set rules. But in doing so must not inhibit the latter. Freedom for large as well as small business is imperative. It should never be the responsibility of business to pay for welfare. The responsibility of Welfare is government. It must always be funded by collective taxation. Business has already a huge responsibility in providing services and jobs. Anything that impedes the latter will always be counter productive.

Secondly, we need our skilled and unskilled manual works. No One section of society is more important than another. How on one hand can a government give help to those in need. Paying everything from their home to food to clothing their electricity bill and the like and then not to provide affordable homes to those that work hard and pay their taxes to fund that welfare. It makes no sense at all. Homes must be affordable for those on lower incomes. It's the responsibility of government to meet this need. To think otherwise, is not being wise. Therefore state housing rents must reflect this reality. I would say states rentals should fall by 40%. A two bedroom flat should be no more than £800 a calendar month. I will work hard to deliver this if I am elected.

To all those in government that now have stood down we must thank them. But it is my belief that we need new ideas. I have an abundance of ideas. I will change how states members are elected. I can make large contributions to

education and health, particularly those who are young and left wanting. A vote for me will transform government. I want Jersey to be the envy of the international circuit for the very best of reasons. The tourism industry will be replenished by the example we set. Welcome to my new world where people truly come first and the economy is in service to that end.



SCOTT, Moz - Standing for Senator

St Ouen, St Clement and St Brelade. My work as a professional trainer in leadership has extended to people in many walks of life, plus a number of local charities voluntarily.

As Chairman of the St Brelade's Bay Association's campaign against overdevelopment, I have learnt all areas of government need clearer vision and joined-up thinking. I support helping those who need it and breaking the poverty cycle, without duplicating resources unnecessarily or jeopardising our economy. I am standing for Senator because I wish to do what's best for the whole Island with an Island-wide mandate. My professional legal background has equipped me to understand and scrutinise legislation.

I believe my ability to understand complex issues, and the value of teamwork, can help the Island's government to produce meaningful policies and coordinated strategies and put our Island back on track.

IF ELECTED, I WILL WORK TOWARDS:

- Supporting our economy by

- encouraging diversification in the finance sector
- facilitating access to private funding for innovators
- the provision by the Island's government of strictly-enforced tourist development planning areas and investment in tourist infrastructure.
- Improved leadership of the States Assembly, supported by reforms to the Ministerial system and the States Assembly to ensure more professionalism and transparency.
- A reduction in the number of States Assembly representatives with:
 - those elected by Parishes representing those Parishes
 - fewer Ministers, appointed from Senators elected on an Island-wide mandate.
- Reducing the use of expensive UK consultants on public projects where local knowledge and skills can provide a more cost-effective solution.
- Improving co-ordination between the public, private and voluntary sectors to:
 - help those in need
 - reduce isolation amongst

the elderly and improve all Islanders' wellbeing

- improve educational standards through early years education and parental support
 - The cutting of red tape and a review of the Island's tax and social security system to:
 - provide a fairer and simpler way of collecting government revenues
 - support State Departments reforms without over-loading the civil service or the public purse.
 - Improving proposed immigration reforms through:
 - working on a clearer vision of the Island's future health, care and publicsector needs
 - encouragement of resource-efficient businesses and business practices including training, mentoring and using part-time staff
 - ensuring the Island's immigration, education, health, planning and infrastructure strategies are responsive to each other.
- Please visit my website votemoz.je for my full manifesto and further information.

COURAGE, COMPASSION, COMMON SENSE

Silo mentality and short-term thinking have led to the Island's limited resources, and some of its public finances, being spectacularly mismanaged. Hard-working States employees have been neglected and now fear for their jobs. Inadequately-controlled immigration has been costly to our environment and public purse.

As a former partner and director of a major local legal and administrative services provider, who was publicly described as 'top notch in finance', I appreciate public money and the Island's assets need to be managed responsibly.

I have lived for over 25 years in

ADDRESS: Genet D'Or, Longfield Avenue, St Brelade, Jersey JE3 2DN **T:** 01534 743407 **E:** moz@mindtwin.com
W: www.votemoz.je **FACEBOOK:** [facebook.com/Moz4Senator](https://www.facebook.com/Moz4Senator) **TWITTER:** twitter.com/@Mozscott



TROY, Gordon George - Standing for Senator

contribute much politically to local business and represent the Island at an International level too.

PENSIONERS

I am passionate about helping the senior citizens in our society. The Jersey Pensioner has for a long time been politically overlooked, the pension scheme is meant to help people achieve and maintain financial independence. In my opinion it falls well short of this. One of my main political aims if elected will be to assist pensioners to get better Pension Benefits, better Health Care and better Housing designed to meet their needs. Our senior citizens have helped create our islands prosperity. We must do our very best to look after them.

ECONOMIC SUPPORT

If elected I will strongly support the Financial Services Industry, "the backbone of our economy", producing most of the tax revenue and a high level of employment. Tourism, Agriculture, Retail, Fisheries, Building and

Development would not go without my assistance, they are all very important to the Jersey economy and wonderful Jersey way of life, these industries must be supported by Government and have conditions put in place to allow these sectors to flourish without the trappings of excessive red tape.

TAXATION

When GST was introduced, it was a pay cut for every Jersey resident. I knew this Tax would hit the most vulnerable in our society, the poor, the pensioner, working families with young children and small struggling businesses. My aim if elected will be to keep GST pegged at 5% and raise tax thresholds so that small income families and pensioners will pay less tax. I am totally against increased taxation.

BREXIT

A significant challenge for our Island. If elected I would like to play a significant part in negotiating our new agreements that will replace PROTOCOL 3 with Europe and

the UK, We need to guarantee a strong International Trade Position for Jersey, I feel my business negotiating skills could serve the Island well.

HOUSING

We must build more homes and offer finance schemes that give more home ownership opportunity.

IRRESPONSIBLE SPENDING

£100,000,000 incinerator, "over budget". £22,000,000 police station with falling crime rates. Insure capital projects are, one necessary, two value for money and three on budget. If elected I will attempt to stop this waste.

ISLAND VALUES

Jersey is a unique place, people and culture. We must protect all that we believe makes our island a special place to live in.

GORDON GEORGE TROY

MANIFESTO

Jersey born in 1954, educated at De La Salle College. I am passionate about Jersey, it is my Island, I love it. I would appreciate the honour and privilege of serving the people of Jersey as Senator. Please read my manifesto and Vote GORDON GEORGE TROY

Politics has been a part of my family as long as I can remember. There has been a Troy or Shenton in the States of Jersey since I was born, except for the last political term. Since the early 1980's I have been in business. With over 30 year's business experience, I feel I can

ADDRESS: 23 Springbank Apartments, Springbank Avenue, La Vallee des Vaux, St Helier, JE2 3TH T: 07797 749 772 E: gordon.g.troy@gmail.com

FACEBOOK: facebook.com/gordongeorge.troy **TWITTER:** twitter.com/Gordon_G_TROY



VALLOIS, Tracey - Standing for Senator

opportunity, support and security for EVERYONE.

Education

We fail to recognise what education means. No one identifies with the ideals of a curriculum or government policy but they do remember the enthusiasm and inspiration of teachers. Let's place our trust back into the teaching profession and allow them to aspire to be their best whilst encouraging and growing the minds of our future generations.

Provide opportunities such as, teacher sabbaticals for cross purpose learning and obtaining best practice by tapping into the new global markets strategy.

Reduce or remove paperwork, our children are not numbers on a spreadsheet.

Enable creative teaching through a variety of skill sets that will instil a love for learning.

Create a hub of business knowledge that ALL schools can access for equal opportunities, remove league tables.

Revitalise the role of Highlands

College by investing in the campus and providing the appropriate resources, co-ordinate and partner with industry to develop and expand skills, bring together all pockets of work to optimise opportunity especially for apprenticeships.

Re-examine the grants system for university for those households on an income below £50,000. Introduce a loan scheme for living expenses therefore removing need for assessing parents income.

Care

Assess the health insurance fund and consider its objectives to meet a primary care model that assists in prevention, diagnosis and support.

Illness does not work to a timetable and people should feel comforted by a support system which enables access and guidance as and when they need. Create a model which supports 24 hour support for those most vulnerable and has easy access.

Housing

Consider a rental policy aligned to the statistical definition of affordable housing which is not exceeding 30% of gross income. Aim to reduce the current rental policy from 90% to 80% as a minimum policy goal.

Tax

Work towards the removal of two types of personal tax system. Firstly, address the role of allowances such as the nursery allowance and consider how to better target support through direct funding.

Assess user pays charges and determine where public subsidy should be suitably placed.

A full assessment of income support to determine whether it is supporting and assisting households to be independent and how the interactions with the tax system could be improved.

But most importantly, we need to lead by example, show integrity and take the Island on the journey with us.

Having served as a States Member for 9 and a half years, I have carried out a number of roles that have had an influence on many policies and legislation. From Fiscal Strategies, Comprehensive Savings Reviews, Economic Stimulus Plans to Higher Education Funding, Income Support and Criminal Justice. I have been party to approximately 50 reviews of varying kinds and I have served with Ministers in both Education and Treasury.

We live in a constantly changing world and although businesses require some stability at these times, we need to rise to the challenge as a government and as a public sector to create

ADDRESS: Maple Grove Cottage, La Route Du Mont Mado, St John, JE3 4DN T: 07829 831 902 E: tvallois@live.co.uk

TWITTER: twitter.com/@TAVallois

GROUVILLE



ELECTION DAY: Wednesday 16 May 8am to 8pm

POLLING STATION: Parish Hall

ADDRESS: Parish Hall,
La Rue a Don,
Grouville, JE3 9GA

T: 852225 **E:** grouville@pog.gov.je

WHO CAN I VOTE FOR?

You can vote for a maximum of **8 candidates** for Senator.
John Le Maistre was re-elected unopposed as Connétable.
Carolyn Labey was re-elected unopposed as Deputy.

PRE-POLL VOTING:

St. Paul's Centre, St Helier:

- Monday-Friday, 8.30am-5.15pm 30 April – 11 May
- Monday 14 May 2018, 8.30am-2pm
- Closed Bank Holiday Monday 7 and Liberation Day Wednesday 9 May

Trinity Youth Centre: 10am-1pm, Saturday 5 May.

Communicare, St Brelade: 10am-1pm, Saturday 12 May.

The manifestos of candidates elected unopposed can be viewed on www.vote.je

CHANGE IS UP TO YOU. VOTE

ELECTION DAY 16 MAY 2018

With or without your vote, States Members will be elected that have views on issues that affect you, so don't let others choose on your behalf.

For more information contact your parish hall or visit vote.je

MAKE SURE YOU ARE REGISTERED TO VOTE.
CHANGE IS UP TO YOU. VOTE.



ST BRELADE - DISTRICT 1 AND 2



ELECTION DAY: Wednesday 16 May 8am to 8pm

POLLING STATION: See your district page for polling station

ADDRESS: WHO CAN I VOTE FOR?

You can vote for a maximum of **8 candidates** for Senator. Michael Jackson was elected unopposed as Connétable. John Young was elected unopposed as Deputy in district 1. You can vote for a maximum of **2 candidates** for Deputy in district 2 (see page 22).

PRE-POLL VOTING:

St. Paul's Centre, St Helier:

- Monday-Friday, 8.30am-5.15pm 30 April – 11 May
- Monday 14 May 2018, 8.30am-2pm
- Closed Bank Holiday Monday 7 and Liberation Day Wednesday 9 May

Trinity Youth Centre: 10am-1pm, Saturday 5 May.

Communicare, St Brelade: 10am-1pm, Saturday 12 May.

The manifestos of candidates elected unopposed can be viewed on www.vote.je

CARRÉ, Marilyn - Standing for Connétable in St Brelade



ReformJersey

My name is Marilyn Carré and I was born in Jersey and have lived in the island continuously, apart from my university years when I gained a BSc (Hons) in Social Psychology and later, a Masters in Psychotherapy. I am fiercely proud of my local heritage, and the fact that I spoke Jersey French long before I learnt to speak English!

My main reason for standing for Connétable of St Brelade, is because I want to become more actively involved in the decision-making process and to promote both equality and diversity in as many ways as I can. I have energy, enthusiasm and stamina in equal

amounts, and I am ready to give my all if you, the people of St Brelade, give me the opportunity to represent you.

support their cause and recognise their bravery in coming forward to make the painful disclosures they did.

issues revisited and brought to a healthy resolution. These include parking in St Aubin's Village and all the anomalies which surround this; licencing of premises where appropriate, and regulation of noise pollution. Respect for the elderly and provision for their wellbeing is also of great importance to me. I am eager to show you I am more than capable of fulfilling the role of Connétable in our beautiful Parish and I have a strong, enthusiastic team behind me for support!

On 19 April 2018* the Royal Court declared Michael Jackson as Connétable of St Brelade following Marilyn Carré's withdrawal as candidate.

**This booklet was printed before this date.*



domestic abuse.

I have worked as a Child Care Officer and a Probation Officer, and I have sat on and chaired many committees, so I am familiar with protocol. During the Care Enquiry, I gave evidence to support the Care Leavers. I still

I have highly experienced therapists waiting in the wings to take over my psychotherapy practice should I be fortunate enough to be elected, as I would need to give the role of Connétable my full, undivided focus.

I love my Parish and would like to see a number of contentious

ADDRESS: Mont au Roux Cottage, La Rue du Bocage, St Brelade **E:** em.carre07@gmail.com **W:** www.reformjersey.je



JACKSON, Michael - Standing for Connétable in St Brellade

I'm convinced most people crave stability in their community and am focussed on changing and dealing effectively with local issues that concern people most. I think fairness in society is crucial and this means that we should have an equitable tax system.

I believe that child care, student loans and long term elderly care are areas that touch most of us at some point and need their delivery to be regularly monitored in order to remain affordable.

I consider we must make far more effort to help those leaving school fulfil their chosen career paths whether it be through higher education or in acquiring vocational skills.

I will ensure continued investment in our roads and infrastructure in an environmentally sympathetic manner as well as improving paths in the interests of walkers and cyclists.

I shall encourage diversification of our economy in parallel with supporting small business and make it easier for them to employ staff and especially apprentices.

I firmly believe in continuing prudent investment in our finance, tourism, construction, agricultural, and fishing industries.

Frivolous States expenditure must stop and my view is that we should cut our cloth to suit our income and not shackle future generations with unnecessary debt.

I will not support development on green fields or the inappropriate over development experienced in recent years however I'm conscious of the need to provide opportunities for first time buyers. I believe we should learn from previous planning errors and ensure neighbours receive due respect in the planning process. I am very conscious of our special environment and support 'Green' strategies.

I shall give active support to the Schools, Clubs, Churches, societies, charities and organisations based in the Parish and promote their future development as well as that of our rich heritage.

I am presently a Centenier and shall continue to encourage recruitment to the honorary police to ensure this backbone of our way of life continues to prosper and adapts to modern needs and be conscious of world events and the effects of extremism.

I shall ensure strict adherence to immigration policies whilst recognising genuine business need.

I would be honoured should Parishioners of St. Brellade elect me as Connétable and representative in the States on Wednesday May 16th.

Thankyou

Born and bred in St. Brellade, I live in the Parish and work in St. Aubin.

My background and training is in management and I am the proprietor of a marine business and post office which has been trading successfully for some 40 years. I have the privilege of being in touch with a broad spectrum of Parishioners and hear their views on a regular basis.

I have a credible track record as Connétable between 2005 and 2011 and Minister of TTS for 3 years and have demonstrated an ability to make difficult decisions and deliver projects at both Parish and Island level.

ADDRESS: Pennine Way, Route Orange, St. Brellade JE3 8GQ **T:** 743819 **E:** mikejackson1952@hotmail.co.uk **TWITTER:** twitter.com/mikejackson1952

ARE YOU REGISTERED TO VOTE?

Supplementary Electoral Register closes 12 noon, Wednesday 9 May

ELECTION DAY 16 MAY 2018

You have to be registered in order to vote. If you are 16 or over and have lived in Jersey for 2 years, or the last 6 months plus a period totalling 5 years then you are able to vote.

You can register online at vote.je/register

CHANGE IS UP TO YOU. VOTE.



ST BRELADE - DISTRICT 1



ELECTION DAY: Wednesday 16 May 8am to 8pm

POLLING STATION: Parish Hall

ADDRESS: Parish Hall,
La Neuve Route,
St. Brelade, JE3 8BS

T: 741141 **E:** stbrelade@posb.gov.je

WHO CAN I VOTE FOR?

You can vote for a maximum of **8 candidates** for Senator.
Michael Jackson was elected unopposed as Connétable.
John Young was elected unopposed as Deputy.

PRE-POLL VOTING:

St. Paul's Centre, St Helier:

- Monday-Friday, 8.30am-5.15pm 30 April – 11 May
- Monday 14 May 2018, 8.30am-2pm
- Closed Bank Holiday Monday 7 and Liberation Day Wednesday 9 May

Trinity Youth Centre: 10am-1pm, Saturday 5 May.

Communicare, St Brelade: 10am-1pm, Saturday 12 May.

The manifestos of candidates elected unopposed can be viewed on www.vote.je

VOTE BEFORE ELECTION DAY

WEEKDAY PRE-POLL:

ST. PAUL'S CENTRE, ST HELIER

OPEN:

- Monday-Friday, 8.30am-5.15pm
30 April – 11 May 2018
- Monday, 8.30am-2pm
14 May 2018

CLOSED:

- Bank Holiday – Monday 7 May 2018
- Liberation Day – Wednesday 9 May 2018

WEEKEND PRE-POLL:

TRINITY YOUTH CENTRE

OPEN:

- Saturday 5 May 2018, 10am-1pm

COMMUNICARE CENTRE

OPEN:

- Saturday 12 May 2018, 10am-1pm

When you visit a pre-poll voting station please bring photo ID with you e.g. driving licence or passport.

CHANGE IS UP TO YOU. VOTE.



ST BRELADE - DISTRICT 2



ELECTION DAY: Wednesday 16 May 8am to 8pm

POLLING STATION: Communicare Centre

ADDRESS: Communicare Centre,
La Route des Quennevais,
St. Brelade, JE3 8LJ

T: 741141 **E:** stbrelade@posb.gov.je

WHO CAN I VOTE FOR?

You can vote for a maximum of **8 candidates** for Senator. Michael Jackson was elected unopposed as Connétable. You can vote for a maximum of **2 candidates** for Deputy.

PRE-POLL VOTING:

St. Paul's Centre, St Helier:

- Monday-Friday, 8.30am-5.15pm 30 April – 11 May
- Monday 14 May 2018, 8.30am-2pm
- Closed Bank Holiday Monday 7 and Liberation Day Wednesday 9 May

Trinity Youth Centre: 10am-1pm, Saturday 5 May.

Communicare, St Brelade: 10am-1pm, Saturday 12 May.



PIKE, Tony - Standing for Deputy in St Brelade - District No. 2

My Priorities are:

Environment , Recycling , First Time buyers housing, Immigration, Tourism & Hospitality Industries.

Additionally we must have Accountability AND Transparency with decision making in future.

St Brelade has some of the most beautiful beaches and coastal areas to be found in the world. Our natural and irreplaceable places are where tourists and locals alike go to relax....

However, Les Blanchés Blancs (Sand Dunes) is a veritable minefield of dog mess.

I would propose introducing a "Poop Watch" warden to patrol

here , Noirmont, and other public areas with the power to issue a warning, and possibly on the spot fines for repeat offenders who do not have poo bags in their possession. Hopefully, this warden would have more of a deterrent effect than anything else.

Coastal development threat

I am totally against any further development on our coastline.

St Brelade's bay is under threat from developers wanting to maximize profit over the small remaining areas that are left , just a stones throw from the beach! This cannot be right. St Brelade's bay has seen more than it's fair share of property development over the past thirty years in particular. I say enough is enough, not just in St Brelade -but to the rest of Jersey's coastline.

Sea Lettuce

In St Aubin's bay we have this problem that reoccurs every year, that simply must be addressed. Work must be done to eliminate the source of nitrates flowing into the

bay which cause the problem, both from farmers fields and Bellozanne.

I support the SOS Jersey idea of placing oyster beds in the bay to help clean the sea of these nitrates.

The blight of sea lettuce every year does absolutely nothing to attract visitors to our shores- it must be tackled as a matter of urgency.

Recycling

I have long been a devotee of recycling.

I fully support the initiative to reduce the amount of unnecessary "one use" plastic packaging in shops.

We also need to improve our island wide recycling rate which in 2016 was only 31% - I wish to explore all possibilities to improve this. For example, we could extend facilities in car parks adjacent to the beaches. At the moment, everything (including glass) gets dumped in the same bin!

Additionally, recycling more of our waste to France would give us an exciting opportunity to develop French-Jersey relations, and should

prove to be environmentally & financially beneficial.

Les Quennevais Precinct

The precinct has over the past few years taken on a very run down look, with currently six retail outlets not let out to new business. These issues reflect badly on our parish and needs to be addressed with some imaginative thought on how it could be made more inviting and pleasant to shop around.

ADDRESS: Nos Trais, La Mielles Clément, Route des Faunois, St Brelade, Jersey JE3 8FW **T:** 07797 713 684 **E:** pikepix@yahoo.com

FACEBOOK: facebook.com/Vote-Tony-Pike-for-St-Brelade-District-2 **TWITTER:** twitter.com/TonyPike1



Reform Jersey

TADIER, Monty - Standing for Deputy in St Brelade - District No. 2

Current roles: States Member (since 2008); Public Accounts Committee; Environment, Housing and Infrastructure Scrutiny Panel.

Political Driver:

I entered politics because I believe it is the role of politicians wherever to help make people's lives better, simpler and happier.

The only way that Jersey politics can be rescued from the dysfunctional mess it is now is through candidates who are elected on a joint manifesto that has been put to the public and endorsed by the public. This is why I am standing as a member of Reform Jersey, and not as an individual.

All our candidates are committed to improving the standard of living for all, based on a thriving economy and strong public services.

Political achievements:

Working with my three Reform Jersey colleagues, we have had many successes, including:

- Preventing the abolition of the Pensioners' Christmas Bonus for the poorest pensioners
- Achieving free bus passes for disabled Islanders
- Introducing an Ethical Care Charter for home care
- Moving Jersey towards a voluntary living wage
- Securing improved housing standards for all
- Getting the States to agree to introduce online voting by the next election

The Need for Change

The government of the past four years has let islanders down. It has cut vital services and benefits to many of the most vulnerable,

whilst squandering money in other unnecessary areas.

Manual labour jobs which gave many islanders dignity and fair pay were outsourced and replaced with casualised labour and low-pay.

The next 4 years must focus on reversing this damage and building a caring community that works for all islanders – young and old – and where all can achieve their full potential.

To achieve this we need a new government which is capable of delivering an effective social programme with costed policies, to provide effective, affordable health and dental care, better educational outcomes and truly provide for the needs of the aging population – now and in the future.

Manifesto:

No candidate can do justice to the electorate in just 500 words. That is why I am signed up to supporting 10 key pledges which are of critical importance to safeguarding quality of life for all islanders. They can be read in detail [HERE](#), along with a

full and detailed Party manifesto, on which I stand with 18 other candidates, throughout the island.

If re-elected, I will focus on the key areas of Housing, Health Care and Education, including championing the new Les Quennevais School.

I remain committed to improving the accessibility of primary health care so no-one is prevented from seeing a GP because they cannot afford it.

I will also champion environmental issues in the parish and in the island.

If you live in St Brelade no. 2, please vote for your Reform Jersey candidates: myself, Monty Tadier and Garel Tucker for Deputy; Marilyn Carré for Constable and Sam Mezec for Senator on 16th May.

By voting **Reform Jersey** you can give Jersey the effective, strong and caring leadership it deserves.

E: m.tadier@gov.je T: 07797 844 358 **FACEBOOK:** facebook.com/VoteTadier **TWITTER:** twitter.com/DeputyTadier



TRUSCOTT, Graham - Standing for Deputy in St Brelade - District No. 2

Dear Parishioner

It's been a privilege to represent you as your Deputy for the past 3½ years. I'm seeking re-election and sincerely hope you feel you can once again trust me with your vote.

Parish: I negotiated with the CI Co-Operative Society, for a much needed bus shelter to be erected on **their** land at Red Houses. I thank the Society for also agreeing to pay for half the costs from their Community Scheme Fund.

As Assistant Minister for Social Security: with political responsibility for the Back to Work Initiative I instigated an ongoing work experience programme for the long term unemployed to help

maintain the Railway Walk.

I've held regular surgeries at Communicare. I've also helped many parishioners with issues regarding Income Support, Long Term Care and Housing.

New Les Quennevais School:

I've been involved with the project from the beginning and will continue to support it through to its opening. I'd favour a mixed housing development on the old site.

States Assembly: My attendance has been 100%. I hope my voting pattern has reflected the views and beliefs of those of you who voted for me.

Immigration: The debate to introduce work permits is set for September 2018. I will be supporting this proposition - **it's time to take control!**

Economy: There are challenges ahead, particularly with regard to Brexit. The Government is proactively looking to develop new markets around the world. I'd like to take part in developing our economy, see

more cruise ships visiting Jersey and would seek solutions to achieve this. A healthy economy is vital to provide the revenue to support public services.

Electoral Reform: I'm in favour of an Island wide mandate and a constitution consisting of 30 Senators and 12 Connétables.

Education: The Trackers apprenticeship scheme has been a great success. We need more up-skilling and training of our young adult workforce. We need to equip them with skill sets for their futures.

Children: We've appointed an Independent Children's Commissioner – a voice for the children, to build a safe child-friendly Jersey. **Essential!**

Health: We need to provide more dedicated nursing homes for dementia sufferers and additional respite facilities to support their carers.

Hospital: The revised Hospital plans are currently subject to a planning application. An independent

Planning Inspector will again determine the plans. Ultimately, the Minister of Planning, after due consideration, will decide. **Plan B:** St Saviours Hospital site?

Housing Needs: An independent review was recently launched to determine future housing requirements. We are on track to deliver more than 1,000 affordable homes by 2020. **We need to build more!**

Planning committee: I am passionate about preserving the green zone and Jersey's natural environment, ensuring what is built, fits harmoniously into its community setting. I would like to continue working on this committee.

There are challenges ahead and it's not possible to cover every issue in this brief manifesto. I look forward to discussing them with you over the coming weeks.

Please consider voting for me on Wednesday 16th May.

Thank you.

ADDRESS: The Desert, 12 Elizabeth Avenue, St Brelade JE3 8GR T: 490621 **E:** g.truscott@gov.je **W:** www.grahamtruscott.com
FACEBOOK: facebook.com/Graham.Truscott.for.Deputy.St.Brelade.District.2

**Reform**Jersey**TUCKER, Garel** - Standing for Deputy in St Brelade - District No. 2

My name is Garel Tucker. I am 28 years old and the mother of 3 children. I have lived in St Brelade for the past 7 years with my husband Dan.

When I moved to St. Brelade, I was struck by the friendliness of the community and made to feel very welcome. It is a great place to work, live and bring up a family. I feel that now is the right time for me to give something back to the Parish and the island that I love. If elected as Deputy in St Brelade no. 2, I intend to be a visible and active part of our community, in the parish and in the States.

As a parent, I have a great interest in the Island's Education System. We have good schools, especially in our area, but teachers and pupils are often facing increasing levels of stress and workload. I was disappointed when the States decided to cut the pay of newly qualified teachers, which has the potential to damage recruitment of new teachers and affect educational outcomes for our children. I will oppose any cuts to the Education budget and fight for more funding to support our students and teachers.

In Les Quennevais and La Moye, traffic flow has become an increasing problem. This is in part due to the popularity of the area, the success of its schools, and a general increase in the island's population. I have petitioned the States to have a Pedestrian Crossing installed outside of La Moye School. Traffic along Route Orange can be very heavy at times, frequently with speeding vehicles. The

department for Infrastructure has agreed in principle to a crossing, which I believe will greatly improve road safety, reducing speeding, as well as providing a convenient, safe amenity for the many residents who cross for the school, the shops, the golf course and the country park.

The new Les Quennevais School has been long overdue and will finally give students the building they deserve. I am keen that the community is consulted properly on the use of the old school site before any decisions are made.

I want to be a voice for the average Islander, and focus on the issues that matter to you. I am a good listener, good with people, with a strong work ethic, and I would seek to make a real difference in the local community. I also pledge to work collaboratively with other parish representatives and like-minded States Members.

Island-wide, I believe there are issues that affect us all. As a member of Reform Jersey, I am committed to vote to:

- increase the minimum wage to £10 an hour by 2022,
- set a clear limit on inward migration,
- reduce the cost of GP visits for pensioners and other vulnerable groups,
- increase maternity leave to 26 weeks, fully paid from social security contributions.

By working together as a team we will make change happen.

E: garetucker89@gmail.com **W:** www.reformjersey.je **FACEBOOK:** facebook.com/GarelTuckerStBrelade **TWITTER:** twitter.com/garel_tucker

I DON'T VOTE BECAUSE
 NOTHING CHANGES
 BECAUSE I DON'T VOTE

ELECTION DAY 16 MAY 2018

With or without your vote, States Members will be elected that have views on issues that affect you, so don't let others choose on your behalf.

For more information contact your parish hall or visit vote.je

**MAKE SURE YOU ARE REGISTERED TO VOTE.
 CHANGE IS UP TO YOU. VOTE.**



ST CLEMENT



ELECTION DAY: Wednesday 16 May 8am to 8pm

POLLING STATION: Parish Hall

ADDRESS: Parish Hall,
La Grande Route de la Côte,
St Clement, JE2 6FP

T: 854724 **E:** stclement@posc.gov.je

WHO CAN I VOTE FOR?

You can vote for a maximum of **8 candidates** for Senator.

Len Norman was re-elected unopposed as Connétable.

You can vote for a maximum of **2 candidates** for Deputy.

PRE-POLL VOTING:

St. Paul's Centre, St Helier:

- Monday-Friday, 8.30am-5.15pm 30 April – 11 May
- Monday 14 May 2018, 8.30am-2pm
- Closed Bank Holiday Monday 7 and Liberation Day Wednesday 9 May

Trinity Youth Centre: 10am-1pm, Saturday 5 May.

Communicare, St Brelade: 10am-1pm, Saturday 12 May.

The manifestos of candidates elected unopposed can be viewed on www.vote.je



ASH, Lindsay - Standing for Deputy in St Clement

My overall policy can be summed up by the philosophy put forward many years ago by Jeremy Bentham in that all government should be based on being 'for the greatest good of the greatest number'.

Embodied in the above is that in any civilised society (which I hope we can boast of being) there is a wish to take the best possible care of the young, those in need and the elderly. It should on a wealthy island be well within our capabilities to do so.

It cannot be denied that the vulnerable young have been badly let down in past years, and it must be our intention that all possible efforts are made to ensure that this NEVER happens again. In addition, it is important that our education system and health provision provided by the States is sufficiently funded, including University and Further Education.

Taking care of those in need is also paramount and the recent reports of people forced to live in poverty in

21st century Jersey are enormously disturbing. To prevent this we need to have a robust social safety net.

In doing this, care must be taken that it is for those in genuine need and not those who are seeing the system as a way to ensure that they can do as little as possible whilst others support them.

The States it has to be said have provided well for the elderly and hopefully will continue to do so, but with people living longer, more long term care provision will need to be planned for and the difficult financial decisions taken now before it is too late.

We must concentrate on protecting all our industries and the jobs that are dependent on them. We should also encourage new business opportunities. This has not always been the case as we can see with the loss of on-line gaming companies to the Isle of Man and Gibraltar an opportunity we woke up to 5 years too late.

Whilst effort must be made on attracting new industries, it should not be forgotten that the Finance industry needs to be supported in all our interests and NOT as we have seen from certain States members used as a political football.

It's time to move forward, times are changing rapidly and we need to move just as rapidly if Jersey is to remain the thriving community we enjoy today.

Not all fairy tales begin with 'Once upon a time', some begin with 'When I'm elected'. In Jersey it's a tale that bears more than an element of truth.

'What are you going to do?' would be a fair question to ask any candidate. It would equally be wrong of them to tell you. Due to a lack of a party system one person out of 49 cannot possibly guarantee anything.

What you are entitled to ask and demand an answer to is 'What can we expect you to stand for, and what principals will govern your thinking?'

ADDRESS: 46 Millennium Court, Greve D'Azette, St Clement JE2 6GT **T:** 07797 745 447 **E:** l.ash2017@outlook.com
W: www.vote.je **FACEBOOK:** [facebook.com](https://www.facebook.com/facebookelection) **TWITTER:** [twitter.com/@Getonthelash2](https://twitter.com/Getonthelash2)

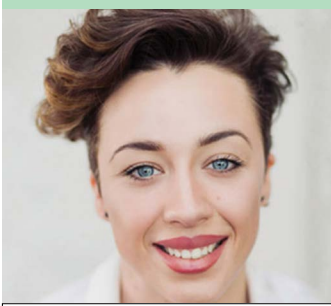
**Reform**Jersey

FREEMAN, Cloe - Standing for Deputy in St Clement

Dear Voter,

Having returned to the island after graduating with a First Class Honours degree in Critical Practice, I have decided to stand for election as Deputy of St. Clement with Reform Jersey. I grew up in St. Clement for 20 years, if elected, I would be proud to represent the Parish in the States Assembly.

Throughout my education and career, I have developed the ability to research and critically analyse contemporary issues. I will be sure to hold the government to account by questioning those decisions made which affect the lives and well-being of islanders. I shall hold regular drop-in session to listen to and address your concerns.

I have worked in the community as a Support Worker for some of our most vulnerable residents and have seen first-hand the problems which can arise from poor communication between social service departments and other service providers. The demand for support of our ageing population and the rise of dementia place ever-growing pressure on mental health services. It is time for major adjustments both to funding and to the means by which we can deliver really effective care in the community. For example, the recent changes to the delivery of care in the home by opening the care market to competition have resulted in reduced service levels.

Without an effective population policy in place to deliver sustainable limits on net inward migration, we are never going to be able to meet the increasing demand for resources such as housing, school places and health services. Reform Jersey will set sustainable and achievable targets and will stick to them.

I believe that increasing the minimum wage, along with increased adoption of the living wage, will start to address the inequality of incomes in the island. Poverty wages and zero-hour contracts have pushed many into insecure employment, increasing the levels of anxiety and depression among the workforce. It is time to protect employees through regulation from the abuse of zero-hour contracts.

My personal interests include the continued protection of Jersey's unique cultural heritage which includes the preservation of our classic graded buildings and architecture. Protection of green space is also high on my list of priorities. We cannot fill every green field with high-rise development and this particularly applies to the parish of St. Clement, which has seen more than its share of building over recent years.

I believe that standing as a Reform Jersey candidate, with a clear commitment to deliver on our pledges provides the political

accountability that has long been missing from Jersey politics. Our direct and honest approach to issues will, I believe, re-engage those who have been disillusioned by the track record of the outgoing Council of Ministers. We shall speak out on behalf of all sectors in our community, especially younger and first-time voters to make "The Jersey Way" once more a matter of pride.

On May 16th, please vote for the team – vote Reform Jersey

E: cloefreeman@hotmail.co.uk **W:** www.reformjersey.je **FACEBOOK:** facebook.com/Vote-for-CloeFreeman

**Reform**Jersey

MORRISON, Samantha - Standing for Deputy in St Clement

Dear Elector,

My name is Samantha Morrison. I am a Jersey born, married mother of 4, standing as a St Clement Deputy Candidate for Reform Jersey. Some of you may know me as the founding Administrator of Jersey Ask Advise Advertise.

Having lived in the parish for nine years, I am aware of the struggles many of us face and the importance of having approachable and understanding representation.

If elected, I will be offering regular drop-in surgeries, as I believe everyone deserves to have their voice heard, irrespective of their financial circumstances or social

standing. Respected politicians, must engage with the public frequently. False promises and empty words are easy to say, but it is the actions that follow an election that really count.

Reform Jersey understands the importance of standing up for the vulnerable, reducing poverty and making our island a fairer place for all. With our carefully costed Manifesto, we are committed to serving our island with social policies and making sure all voices are heard. As a member of Reform Jersey I will stick by our declared pledges.

Whilst I encourage the building of affordable family homes, St. Clement has already taken more than its fair share of housing developments. I believe the time has come for other parishes to step in and share the burden.

As the mother of a child with multiple complex needs, I have over 10 years of personal experience in dealing with our mental health system and understand the importance of

being able to access prompt, regular, non-judgmental support. I firmly believe Jersey needs more investment in Mental Health. If elected this will be high on my agenda.

It is no secret that many of us have been shockingly failed by members of our government who were voted in to represent us. The Voice of the ordinary islander has become lost in a sea of voices for the privileged. This cannot be allowed to continue.

My personal challenges have equipped me with strength, passion and empathy. We need more of these qualities within our elected government. Although I do not have a University degree, I have valuable life experience which I am able to draw on to help others.

I believe learning is a lifelong journey. With this in mind, I would like to see more affordable opportunities offered to adults wishing to gain a qualification, including those returning to work whilst raising children. At mainstream secondary level, I believe there needs to be more

support for children with complex needs. This includes clearer channels of communication between teachers, pupils and parents and the acceptance of "Mental Health Days" for vulnerable teenagers.

This forthcoming election is your opportunity to vote for change. The future of our island lies in your hands.

Casting your votes for me, Samantha Morrison, and Reform Jersey, will help to ensure your voice is heard.

For care in the community, accountability and equality for all, please vote for the team, vote Reform Jersey.

E: smorrisonjsy@gmail.com **W:** www.reformjersey.je **FACEBOOK:** facebook.com/SamanthaMorrisonStClement



PINEL, Susie - Standing for Deputy in St Clement

"Affordability, Balance and Common Sense": the "A, B, C, values I apply to my life and work.

I have had six and a half years (two terms) as a Deputy representing St. Clement and much has been achieved, with more to do. I am running again for Deputy of St Clement because I want to continue the work that has been done and see through that which is outstanding. My re-election would provide continuity to the Parish and Parishioners, ensuring that the experience and knowledge I have can be put to best use.

Whilst being Deputy, my additional role as Minister for Social Security has been incredibly valuable in being able to assist many Parishioners with enquiries I receive about the Long Term Care Scheme, benefits and pensions. I have always maintained that a 30 year 'long term view' is essential when planning for health and well-being and the consequent reliance on the sustainability of funds such as Pensions, Long Term Care and Health Insurance.

In my two terms I have:

- fulfilled my previous election promise with the introduction of the Disability Discrimination Law along with
- discrimination laws on race, sex, and age. These laws bring benefit to our community and almost every Parishioner or family in Jersey.
- brought in the legislation positively extending maternity and paternity rights.
- supported the Social Security Back to Work scheme to help bring unemployment to an all-time low.

Still to do:

- help to seek solutions to social housing issues in the Parish
- progress the plans for the new hospital
- implement a new population policy
- contribute and participate constructively in the new government constitution

I am a Jersey girl and have lived in St Clement for 23 years. I have a good understanding of how the Parish works and what Parishioners want: to have their voices heard and their corners fought. I am still Chairman of the Brig-y-Don Children's Charity and a Governor of La Rocquier School. I regularly attend Parish meetings and events which give an extra opportunity to meet Parishioners. I enjoy being part of the St Clement community. St Clement is a wonderful Parish and it is an honour to live here and represent others who do too. I very much wish to continue to serve the Parish as Deputy

PLEASE VOTE SUSIE PINEL.

T: 01534 853969 **E:** susiepinel@gmail.com **FACEBOOK:** facebook.com/susiepinelfordeputy



RENOUF, Philip - Standing for Deputy in St Clement

Of course the road to inclusive, progressive and reformed politics is beset with obstacles and that is why I offer myself as candidate for Deputy of St Clement; I wish to represent the consensus of the parish in the States. I wish to engage in debate with parishioners so that their views and aspirations may be articulated within the decision making process. I want to listen when issues are raised.

Direct Democracy works very well in Switzerland, a country noted for its stability and creditable performance on the Social Progress Index, we even practice Direct Democracy here in Jersey at a parochial level. We just need to up our game a little – true democracy is achievable!

I do have my own political views but this manifesto is not the place for them. I have views on immigration, education and healthcare; I have views on transport, housing and

the changing face of St Clement. My views will be heard in debate as well as the views of others – in the end, the parish will decide and I can represent that decision whether I agree with it or not. It will be one voice in a chamber of forty nine but, if others take note of what we have started, we can change the way Jersey works.

The principle of representative democracy that we have practised for so long is that we trust someone to make decisions for us. Can I ask how that went for you last time? Have the States lived up to your expectations over the last four years? Have you been well served by a Council of Ministers? Our government has changed gradually through my lifetime; it has evolved from an honorary club of old boys into something new so we know it can change again. Direct Democracy is a credible choice and it is available at this election!

The right to; raise issues debate issues and decide issues

Nothing more, nothing less.

Every candidate has a manifesto – a convoluted list of promises, a vague declaration of intent. Even I have a manifesto. It is short.

I want Direct Democracy. I believe that the voice of the electorate should be heard continuously throughout each political term and that everyone should retain the right to

- raise issues
- debate issues and
- decide issues

That's it. There is no more.

ADDRESS: Coelacanth, Sefton Close, Rue de Samares, St Clement **T:** 07829 989 123 **E:** phil@philrenouf.com
FACEBOOK: facebook.com/phil.renouf.14

ST HELIER - DISTRICT 1



ELECTION DAY: Wednesday 16 May 8am to 8pm

POLLING STATION: Town Hall

ADDRESS: Town Hall,
St. Helier, JE4 8PA

T: 811811 **E:** townhall@posh.gov.je

WHO CAN I VOTE FOR?

You can vote for a maximum of **8 candidates** for Senator
Simon Crowcroft was re-elected unopposed as Connétable.
You can vote for a maximum of **3 candidates** for Deputy.

PRE-POLL VOTING:

St. Paul's Centre, St Helier:

- Monday-Friday, 8.30am-5.15pm 30 April – 11 May
- Monday 14 May 2018, 8.30am-2pm
- Closed Bank Holiday Monday 7 and Liberation Day Wednesday 9 May

Trinity Youth Centre: 10am-1pm, Saturday 5 May.

Communicare, St Brelade: 10am-1pm, Saturday 12 May.

The manifestos of candidates elected unopposed can be viewed on www.vote.je



LABEY, Russell - Standing for Deputy in St Helier - District No. 1

road layout and traffic/pedestrian management of Green Street and Havre Des Pas Road as the primary objective.

The Government's own Future St Helier project has so far yielded zero. Something's wrong when it takes so long to get things done. The time and money wasted and stress caused by Government backing rule-breaking, grotesquely inappropriate planning schemes such as the original for Gas Place and the dreadful first plans for the Hospital is ridiculous. Things have to change.

I was proud to support the Tunnel St residents in their campaign against the Gas Place site and they won! Now we'll get a better scheme and more Millennium Park.

There is nothing more important than homes for people. A housing deposit scheme, re-ducing social housing rent with an opt-in to a savings scheme generating a fantastic re-turn through the common investment fund would get people on the property ladder.

Many highlight recent figures on the unacceptable levels of poverty but few are providing solutions. If children are attending school covered in rat bites or having to use a bucket for a toilet nothing short of an immediate response is required, these families can't wait for adjustments in tax and social security to filter through.

Charlie Parker, now has oversight of Children's Services, give him the autonomy, au-thority, first call priority on personnel and resources and the £1,650,000 Care Inquiry Contingency for rapid response task force action. From giving a child a toothbrush or dai-ly nourishing meal to installing sanitation in a home, we must offer immediate help fol-lowed by long term assistance to recovery.

In the 21st Century putting children into institutions or sending them off-Island is an unac-ceptable option over properly resourced and trained Therapeutic Foster Parents provid-ing one-on-one care at home. Placing 16 year olds

in shelters alongside men with seri-ous addictions is a pathway to disaster at the future expense of the state and their lives.

For more information on my manifesto please visit votelabey.com

Thank you for your trust and support and I hope you will again consider me for one of your votes alongside Judy and Scott.

This job is about negotiation and persuasion and you can't do it alone. It's strangely rare for District Deputies to work together as a team, it's vital and exactly what Deputies Mar-tin, Wickenden and I have done, forming a united force, fighting for St Helier, one voice, commanding attention.

My bid in the States for £150,000 to fund an Area Improvement Action Plan for Green St. and Havre Des Pas lost by only 3 votes but put the issue on the map.

This year, thanks to the Constable, we have the money and the feasibility study has be-gun. We've impressed upon the engineers the paramount priority of tackling the

ADDRESS: Five Roads Farm, Millais, St Ouen, JE3 2EJ **T:** 481083 **E:** r.labey@gov.je



Reform Jersey

LANGDON, Kelly - Standing for Deputy in St Helier - District No. 1

Dear Voter,

Born and bred in Jersey, I studied AS Levels at Hautlieu School before entering the finance industry. Whilst working, I started studying with a view to training as a teacher, and obtained a place, at university but, as a mature student, I was unable to get a grant from the States. My experience of this age discrimination made me realise that we have to open education and training opportunities to a wider cross section of people. We should make "lifelong learning" a reality, and not just empty words.

This is a vital issue if we are to break with our seemingly endless need for high net inward

migration figures. The previous council of Ministers has failed completely to meet its target of 325 per year, currently averaging 1,000 per year over the past decade. Surely greater access to training and education for current residents must be a way forward in attempting to reduce population growth to sustainable levels.

I am standing for election as Deputy for St Helier District 1 as a Reform Jersey candidate because I believe that together we can achieve much more than any individual in the States. I am pledged to support a carefully considered and costed programme of policies, which is focused on one clear aim – **to improve the standard of living for all islanders.** We have a full election manifesto with specific actions to improve public services, tackle the cost of housing, reduce poverty and increase job opportunities in an economy which works for all.

I will campaign to ensure that St Helier, and our district in particular,

does not suffer the blight of high-density, high-rise blocks of flats with little amenity or green space around them. This "cramming" of development in town must end.

Economy

The current Council of Ministers has failed to grow the economy. Instead it has presided over a society which has grown more unequal. Those worst off - pensioners, children, single parents and those with a disability have all suffered as the minister against all evidence cut the support bill by £10m. Thankfully, Reform Jersey, in co-operation with scrutiny, managed to get the worst cut to single parents reversed.

Those in work are barely better off, having seen the real terms value of their earnings go down over the past decade. I shall work with my colleagues in Reform Jersey to end the hardship caused by our low-pay, high-rent economy. Wages have been frozen in many cases, or subject to the imposition of below

inflation awards. Even teachers and nurses have seen the value of their salaries reduced. This is causing recruitment problems and must be addressed.

Population / Housing

The housing crisis has not been improved by the transfer to Andium. Rents set at 90% of the private sector are unaffordable. We need to introduce a rent cap and an empty property tax to encourage landlords to put empty properties back on the market and ensure that all can afford decent housing..

E: kellylangdon1991@gmail.com W: www.reformjersey.je FACEBOOK: facebook.com/KellyLangdonStHelier/



LAGADU, Jason - Standing for Deputy in St Helier - District No. 1

I am standing as a resident of St Helier District-1 in this election because of the lack of local representation from within District-1. I am asking you to show a high turnout and VOTE for a more proportional representation.

• DISTRICT-1 – Our District accommodates much of the island's primary infrastructure including: electricity supply, fuel/gas farm, harbour for freight/passengers, administrative departments and even the States Assembly, along with the many diverse businesses, yet when it comes to the residents, District-1 doesn't appear to be even on the consideration list for having a 'quality-

of-life' by way of our environment. The road/pedestrian system in and around town has become a complete failure, with congestion, lack of appropriate parking, along with deficient management protocols for residents having access to property – and where's the open space in South/East of town?

- PLANNING & THE ENVIRONMENT – More office blocks or more homes, what about managing the empty properties and allowing a commonsense approach to the planning process.
- IMMIGRATION & POPULATION – Jersey needs to control its borders with a more careful method of balance. Other Commonwealth countries manage their labour market – we should too.
- BUSINESS, ECONOMY & FINANCE – Over 40 years ago Jersey's economy seemed to be largely fuelled by our Agriculture and Tourism Industries, whereas Finance, whilst viable, appeared a minor player, however now it's our major

industry and source of revenue. With the catastrophe within the global banking system, and the collapse of many financial companies, we need to diversify business to maintain stability for the future.

- TAXATION – Paying tax on tax and tax on food/essentials is morally wrong.
- SOCIAL SECURITY – I would like to see a complete overhaul of the current system.
- INCOME SUPPORT – It's very much needed, but seriously requires dignity in allocation.
- HOUSING – With the present population of around the 100,000 we appear to need an even greater percentage of affordable homes, yet around 30 years ago the population was in the 60,000 bracket and we had a shortage of housing then, so does this not demonstrate a lack of population management.
- STATE PENSIONS – Many State pensioners will struggle with very low pensions and then have to seek the indignity of Income

Support, although a number won't realise they're entitled, even though they have paid contributions throughout their working life – the pension should be considered equal to the 'living wage', after all a person's age is not meant to be discriminated against!

- TOURISM – I believe our Tourism, Leisure and Recreation industries have been overlooked by our Government for too long and warrants investment on initiatives that promote Jersey as an 'Entertainment Centre', along with the natural beauty of our island that would appeal to all generations, both visitors and residents alike bringing back some of the former vibrancy.
- JERSEY –v– CHANNEL ISLANDS – Let's get our priorities right, we should be working closer together in today's global economy.

Thank you for your time and interest in reading this manifesto of my goals/desires for our community.

ADDRESS: 12 La Chasse, St Helier, JE2 4UE T: 01534 525111 E: 2018election@jason.lagadu.com W: www.jason.lagadu.com

**LE CORNU, Nick** - Standing for Deputy in St Helier - District No. 1**STAND UP TO HORRIBLE BOSSES!**

I am a lawyer fighting for employee rights in the Jersey Employment and Discrimination Tribunal.

With your support and vital vote, I can fight for wider social justice in the States Assembly.

"My boss, the owner of a small Town hotel, promised me time off for 200 hours overtime accumulated during 18 months working in the kitchens. He never paid bank holidays nor gave correct annual holidays. Fed up, I resigned and Nick is helping me to get paid for that overtime and holidays."

Chef, 35

"I worked at the Airport. For 5 months I was harassed and bullied by a male colleague. He tried to seduce me. I rejected his advances and my life became a hell with mental abuse and manipulation. Management refused to do anything about their "golden boy". I was forced to resign and now Nick is leading my case for sex discrimination and harassment."

Clerk, 23

"I worked for a small trust company. I was professional and hard-working. The boss is an eccentric, a bully and harasser. The office lives in fear; many resign. Staff turnover is horrendous. He used sexist and racist language throughout my employment. I resigned on short notice because of his behaviour and he refused to pay me my last 3 weeks wages as punishment. When Nick sued him for my salary, he falsely accused me of baseless criminal offences. My boss put me in terror. Nick helped me."

Accountant, 55

I have been fighting for social justice and constitutional reform in Jersey for over 25 years.

As a former Deputy, elected in 2014, I fought for the interests of working people, pensioners and the vulnerable.

My experience and skills are available to all constituents in need of representation, be it with employers, government departments or bureaucracy.

For more about me, my take on District 1 - St Helier issues, together with policies on housing, taxation, employment, the justice system and BREXIT, visit my website or Facebook.

ADDRESS: 23 Havre des Pas, Flat 4, St Helier, Jersey JE2 4UQ **T:** 07797 740 886 **E:** nick@nicklecornufordeputy.com**W:** www.nicklecornufordeputy.com/Manifesto **FACEBOOK:** facebook.com/nicklecornufordeputy **TWITTER:** twitter.com/nicklecornu**MARTIN, Judy** - Standing for Deputy in St Helier - District No. 1

I have enjoyed being a St Helier Deputy in this district for the last 18 years. As a mother and a grandmother, I have strong family values and a vested interest in the Island's future. I know the difficulties faced by many living in an expensive place. I still want to work with the residents in a partnership to improve things where we can.

For the last 18 years as one of your Deputies I have worked closely with the Constable and Municipality on many common issues facing residents.

Working with the Constable to make St Helier a place people want to live, I have worked with NORTH OF TOWN and HAVRE DES PAS residents to stop large developments in these areas.

I am Vice Chair of the Public Accounts Committee. This committee looks at States spending; we have produced many reports, some of which still need to be acted upon:

- Many of our recommendations have noted that there must be much more accountability and openness about how the Government SPENDS YOUR MONEY. I want to keep the pressure on for this to become a reality.
- I took a proposition to the States to prevent the Council of Ministers taking away free Television Licence for the over 75s. I won this debate by one vote.
- Another Proposition of mine gave under 16s with severe disabilities their "care component" back through Social Security. This debate led to an overall strategy for people with a disability in Jersey.

HEALTH

- I was one of only three members who voted against building the new hospital on the existing site. I know many people agree.
- I support the recommendations of

the Independent Care Inquiry for improved oversight and services for children.

POPULATION and HOUSING

The Island cannot sustain unchecked immigration the same as the last 10 years.

This puts pressure on:

Housing – affordability and availability
Schools – increasing numbers and expansion

Traffic – parking, traffic jams and pollution

Re-introduce a deposit scheme and look at the circa £30 million a year paid in rent rebate.

Can some of this money help families on to the housing ladder?

ENVIRONMENT

- Programmes, like Blue Planet, have captured the attention of many, give more thought to what we use once and throw away.
- Better enforcement and higher penalties for fly-tipping.

- Housing should include solar panels and more investment in renewable energy.

EDUCATION

- I supported the new more inclusive funding proposals for Students to go to University.

- Emphasis on vocational training, craft apprenticeships, meeting the need of building and construction.

Information Technology is fast moving. I want to see Industries who bring in highly skilled IT workers on contracts work with Education to see how some of these up to date technologies can be passed on to local students

I will keep fighting for all the above if you re-elect me on MAY 16th

I will remain contactable.

Work hard for you but make no fancy promises.

Bring an experienced pair of hands to the Assembly

Full manifesto <http://jacquicarrel.co.uk/judy-martin/>

T: 07797 717 766 **E:** judymartinjersey@gmail.com **FACEBOOK:** facebook.com/votejudymartin



MASH, Yann - Standing for Deputy in St Helier - District No. 1

As a Jersey born, 21-year-old gay man from a working class background, I am totally disillusioned with our current government and the "independents" that have supported it. I am standing as a Reform Jersey candidate because I want to be a part of a team that has proven that party politics is the only way to hold politicians to account. I have worked since the age of 16 in a variety of jobs both full and part-time to fit in with my continued study. I have been studying Media at Highlands College for the past two years. My engagement with politics began 4 years ago when my Reform

colleague, Sam Mezec, introduced equal marriage legislation. Watching our government play politics with what should be a basic right has been frustrating.

The current Council of Ministers has failed in its primary promise to grow the economy and has presided instead over a society which has grown more and more unequal. Those worst off - pensioners, children, single parents and those with a disability have all suffered.

The current Council of Ministers, many of whom have now "stepped down", cut £10m from the incomes of the most vulnerable people in our community, including single parents, who faced a loss of £40 weekly. Only thanks to a Reform Jersey member operating through scrutiny, was this damaging proposal reversed.

Those in work have seen the value of their earnings go down in real terms over the past decade. Many workers, especially young people, are trapped in work on the minimum wage, on so-called zero-hour contracts, not knowing

how many hours they will get next week or next day. The outgoing government has refused to protect the rights of these workers by regulation and inspection.

Dedicated workers in the public sector have seen their jobs threatened by outsourcing, and have been subject to the imposition of below-inflation wage settlements which have left them worse off in real terms. It is time to return to honest relationships, not bullying.

In short, the rich are getting richer and the poor are getting poorer. This is not inevitable, but happens when you have States members who are removed from the struggles of ordinary people. I pledge to support Reform Jersey's costed plan to address these issues.

My pledges to you if I am elected:

- Vote to raise the minimum wage to £10 an hour by 2022 – our minimum wage is now lower than Guernsey and the UK while our cost of living is higher.

- Vote to introduce our fully funded grant scheme for University tuition. Parents should not be punished for wanting the best for their children and students should not be punished for wanting to better themselves.
- Vote to introduce a rent freeze on social rents and an empty property tax
- Vote to introduce 26 weeks' statutory parental leave paid from contributions and 3 weeks' minimum annual leave.
- Vote to abolish the contribution caps on Social Security contributions and the long term care charge (LTC).

E: yannmash31@googlemail.com W: www.reformjersey.je FACEBOOK: [Facebook.com/VoteYannMash](https://www.facebook.com/VoteYannMash)



McNICHOL, John - Standing for Deputy in St Helier - District No. 1

schools all over the world, which gave me a great appreciation for many different cultures and also the ability to adapt quickly to the constantly changing social environment.

I finished my education at an English Comprehensive in Oxfordshire in 1976 with 5 O Levels.

I enlisted in HM Forces (ARMY) at 17 and spent the next six years serving my country, including 3 operational tours of active service, Northern Ireland twice and one tour with the UNPKCYP. (United Nations Peace Keeping Force).

I arrived in Jersey in 1986 for a holiday and liked it so much decided to stay! Since then I have worked in haulage, construction, public transport and for the last 16 years have worked for H&SS looking after adults with Special Needs.

My Campaign

I believe that real change is not just possible but is essential if we are to meet the challenges facing us as a community of the 21st century.

The status quo is not an option. In recent years I have watched as things have steadily deteriorated for a great many people on the island and inclusivity has given way to a polarisation of our society. Jersey now has the highest level of inequality in the UK, whilst the UK has the highest levels in the EU. That is a shocking statistic and an indictment of failed policy. It is unsustainable, and we must turn things around.

Of course, this is a global problem and not unique to the island. Jersey however has a unique system that is set up to serve the interests of the few and not the many. It is up to us as a community that we demand that that changes, and our economy works for the greater good.

From taxation, pay, public services, housing and health we deserve a future that works for all. We have seen in the last few years real hardship and real poverty creep into our Island life for so many. We bear witness each day to more evidence worsening conditions:

- the advent of foodbanks,
- rising mental health issues,
- increasing homelessness,
- poverty pay, zero hours, job insecurity,
- substandard housing with crippling rents
- It is unacceptable, but we can change it. This change is coming, Vote for me, John McNichol, and my colleagues in Reform Jersey. Together we can build a brighter future for all.

Dear Voter,
I am standing in this election for Deputy of St. Helier No.1, as a Reform Jersey candidate. I believe that this coming election will be one of the most crucial in our history and represents a golden opportunity to finally get our politics and economy working in the interests of our community and the greater good. I believe that Reform Jersey provides the best way forward for us to do this.

About me
I was educated within the British Forces Education System and the English Comprehensive model. I was lucky enough to attend

E: mcnoodle27@gmail.com W: www.reformjersey.je FACEBOOK: [facebook.com/Vote-John-McNichol](https://www.facebook.com/Vote-John-McNichol)

**WICKENDEN, Scott** - *Standing for Deputy in St Helier - District No. 1*

Dear Parishoner,

I am extremely proud to have been able to represent you since the last election in 2014. I would like you to consider my track record, and future vision when deciding on who to vote for this May.

I have campaigned against the over development of St Helier on sites such as Gas Place, La Collette and fought to prevent any development on our beautiful People's Park.

I helped organise the very successful Havre des pas Seaside Festival with Deputies Labey and Martin.

I am a man who is not afraid of taking on responsibility and making hard decisions evidenced

by my past experience and performance as your deputy over the last four years.

Since the last election I have undertaken many roles and responsibilities.

- Vice-Chairman of the Public Accounts Committee,
- Member of the Planning Committee,
- Member of the Privileges and Procedures Committee,
- Member of the Jersey Police Authority,
- Chairman of the Ecology Trust Fund.

Furthermore, the Chief Minister designated responsibility to me for the eGovernment Program and the Jersey Digital Sector.

I won the following private member propositions in the States Assembly:

- I overturned the proposed 400% increase in planning enquiry fees to ensure that the fees remained affordable for all Islanders;
- I made it a requirement for the Council of Ministers to put a

statement of Collective Responsibility on all propositions, thus increasing transparency in the way they work; and

- The States Assembly agreed to my proposition to create an ePetitioning system. This will be in place for the next Assembly, and will make it easier for you to have your voice heard and the issues you care about debated in the States Chamber by your elected representatives.

My Pledge

If re-elected I will continue to work hard for you in all aspects of the running of Jersey.

St Helier

I will propose a fund is created in the next MTFP specifically for future St Helier Projects, Too many times over this last term, St Helier residents have been let down due to all the funds in the strategic reserve having been allocated already.

I want to get a carpark created at La Collette to give better facilities for the residents of the area and

help rejuvenate the access to our beautiful Havre des Pas.

Digital Government

I will continue to work with the states departments to digitise our services, making it easier for you to access the services, when you want and from where you want, while creating a more efficient and cost effective government.

Digital Economy & Digital Skills

Digital Jersey is doing excellent in building the diversity the Island needs with the Digital economy and getting islanders skilled up in the latest Tech skills.

I will continue to work strengthening this vital sector and will be requesting a higher budget for Digital Jersey to help skill up more Islanders that can then be involved in this growing economy.

You will soon receive my manifesto leaflet with more information on my wider policies.

ADDRESS: Apt 11 the Courtyard St Martins House, La Grand Route de Faldouet, St Martin, Jersey, JE3 6UG **T:** 07797 717 766 **E:** swickenden@live.com
TWITTER: twitter.com/Scott_Wickenden

CHANGE IS UP TO YOU. VOTE

ELECTION DAY 16 MAY 2018

With or without your vote, States Members will be elected that have views on issues that affect you, so don't let others choose on your behalf.

For more information contact your parish hall or visit vote.je

MAKE SURE YOU ARE REGISTERED TO VOTE.
CHANGE IS UP TO YOU. VOTE.



ST HELIER - DISTRICT 2

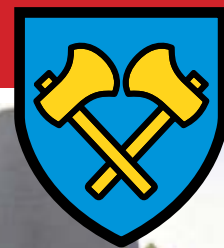

ELECTION DAY: Wednesday 16 May 8am to 8pm

POLLING STATION: Springfield Stadium Sports

ADDRESS: Springfield Stadium Sports Centre,
Janvrin Road,
St. Helier, JE2 4FL

T: 811811 **E:** townhall@posh.gov.je

WHO CAN I VOTE FOR?

You can vote for a maximum of **8 candidates** for Senator.
Simon Crowcroft was re-elected unopposed as Connétable.
You can vote for a maximum of **3 candidates** for Deputy.

PRE-POLL VOTING:

St. Paul's Centre, St Helier:

- Monday-Friday, 8.30am-5.15pm 30 April – 11 May
- Monday 14 May 2018, 8.30am-2pm
- Closed Bank Holiday Monday 7 and Liberation Day Wednesday 9 May

Trinity Youth Centre: 10am-1pm, Saturday 5 May.

Communicare, St Brelade: 10am-1pm, Saturday 12 May.

The manifestos of candidates elected unopposed can be viewed on www.vote.je



ALVES, Carina - Standing for Deputy in St Helier - District No. 2

I am standing for election as deputy of St Helier No. 2 district as a Reform Jersey candidate.

I am second generation Jersey born to Portuguese parents. I was educated in Jersey and attended university in Wales where I specialised in Mathematics with ICT and secondary school qualified teacher status. From a young age I have worked with children and young people. At the age of 18, I was employed as a teaching assistant at Le Rocquier school and a sessional youth worker for the youth service. I subsequently left to go to university when I was 22 and returned 3 years later as a maths teacher at Le Rocquier School.

Prior to this I did occasional work as an interpreter and a shop assistant. Due to my love of animals, I have also founded Find Gypsy and Jersey Dog Owners forums.

I feel that for too long the States of Jersey has not been representative of the population of Jersey. Over the past twenty years I have seen Jersey change significantly from the Jersey I knew and loved when I was growing up and have felt powerless in the face of "progress".

Housing

District 2 holds a special place in my heart as it was where I first moved to when I left my family home at the age of 19 and later, where my husband and I rented our first property together. This property was located in David Place and needless to say, it was damp and mouldy as many town properties were back then. Unfortunately, as far as housing goes, things are not much better now. Too much property is substandard and rents are scandalously high. We must bring

high rent levels down to genuinely affordable levels. If elected, I would propose a 2-year freeze on social rents to enable research into bringing rents under control.

Health

The recent attention given to mental health is long overdue. As a secondary teacher I have seen the devastating impact that our increasingly pressurised education system can have on young people in my charge. The youth service provides a vital gateway to accessing help, and I will fight to protect and improve funding in this area.

Ensuring our new hospital can recruit and retain specialist staff is essential. If this means offering attractive incentives to encourage the best specialists to come to our island, then we should consider doing so.

Green Energy

We have done well in reducing carbon use, but both the States and JEC have failed to develop

genuine renewable energy sources. Reform Jersey will work with JEC on energy saving initiatives such as Energy 2035, electric vehicles and ground-based solar panel arrays for electricity generation.

I have chosen to stand with Reform Jersey as I believe that only as part of a team can we achieve real results and ensure that the voice of the people is heard. Reform Jersey has made great strides already and I would like to be part of even greater achievements.



DODDS, Linda - Standing for Deputy in St Helier - District No. 2

I'm Linda Dodds, I live in St Helier and I'm standing as an Independent candidate for Deputy in District 2.

Initially training as a Mental Health Nurse, I raised a family, achieved a degree in Social Policy then qualified as a Social Worker. For 25 years I've worked alongside families, for the NSPCC, Barnardos and Social Services; seeking solutions, inspiring possibilities, developing policies and new services.

Three generations of my family live, work and study in Jersey.

Community

Closer links are needed between St Helier and our government. Working together we can develop a vibrant

town centre and improve our district, while furthering our efforts towards a sustainable environment.

Focusing on solutions and working cooperatively within the Assembly, with our Constable and fellow Deputies, I will generate and build links. To ensure I can represent your views effectively I'll hold regular 'surgeries' and seek ways of increasing your involvement.

Economy

We need a strong, stable, diverse economy with policies that protect our valuable financial services and grow the exciting tech sector to secure the jobs of the future. Outstanding services need a robust economy. My research indicates that we need to increase productivity and review our taxation and Social Security systems, ensuring fairer contributions for all. We can be prosperous and eradicate poverty.

Children and Families

We need to implement the recommendations of the Care Inquiry and I'm committed to ensuring this happens. Our children must be heard and be at the heart of all policy-making

as in the core principles of the United Nations Convention on the Rights of the Child.

My pledges are:

- Affordable, better childcare
- Improved, affordable healthcare especially mental health,
- Equality in education
- Diverse employment opportunities,
- Effective safeguarding
- Sufficient, affordable, quality housing
- Increased transparency
- All children should have the chance to thrive, and reach their potential

Housing

The lack of supply affects the costs of all housing. Demand in the private rental sector increases the cost of social housing because of the 90% rule. We need to increase the supply of all kinds of housing, but with thoughtful planning. More

support is needed for first time buyers whilst those without housing qualifications need greater choice and better quality homes.

Our elders need flexible, affordable accommodation, adaptable to the changing needs of an aging society. I will seek solutions to ensure more choice.

Migration

We need a sustainable, controlled population policy, which reflects our gaps in skills. Targeted migration can help businesses grow while we extend opportunities for training locally. We must encourage our skilled young adults to remain or return here after completing their education, and qualifications. I will explore options for affordable independence for young people.

Together we can build a vibrant, successful, fairer community for all, but especially our children. Safe places to play, learn and work together and particularly making full use of the wonderful opportunity to expand Millennium Park.

Vote Dodds for a fairer, more caring, sustainable and prosperous future

A new Jersey way

ADDRESS: 19 Willows Court, Green St, St Helier **T:** 07797 921 636 **E:** linda@dodds.je

FACEBOOK: facebook.com/Dodds4StHelier2 **TWITTER:** twitter.com/Linda1892



JENNINGS, Geraint - Standing for Deputy in St Helier - District No. 2

I believe in a balance of healthy environment, strong economy, and everyday opportunity. Everyone, whether living in Town or countryside, deserves quality of life.

Environment & planning

We must protect our countryside while improving our Town environment. Urban air quality must be tackled. Electric vehicles will be part of the solution: sufficient off-street park & charge infrastructure will avoid cluttering streets.

There must be predictability of population to plan effectively, sustainably and fairly: for housing, schools, transport, health, open space, and other resources and services.

We currently consume too much electricity from nuclear sources, instead of renewables such as solar and tidal. I oppose nuclear developments on our neighbouring coast.

Economy

To secure finance, tourism and agriculture and develop new sectors as we diversify our economy, we need reliable, regular and diverse transport links: working with mainland Normandy to promote trade, as well as looking to Guernsey, the UK, and partners around the world.

The tax system must adapt. Each business sector should pay a fair share, whether locally-owned or not. Policies should favour the growth of small local businesses into successful larger ones, with incubator schemes to encourage innovative start-ups.

Local government

I have long campaigned for a modernised elected body, with a clear and understandable system of electing members, to take on the challenges the Parish will face in

decades to come. New legislation will define the powers of this enhanced municipal body. By-law making powers should be delegated by the States to Saint Helier, so that elected municipal representatives can implement decisions that residents and businesses expect. Ministers should set strategy and work constructively with the Parish, while Deputies should support the Parish's capability to put routine decisions into effect.

Transport

Our streets and roads must be safe to walk and cycle around; long-awaited safe routes to schools must be a priority. A Town bus service should link car parks, the markets, the new hospital, and residential areas. Approval has been granted to dense residential development with too little car parking; peripheral car parks should be planned to provide a balance of parking, for both residents and commuters, and greener streets with more trees, pavements, bus stops, cycle routes, and play zones.

Global Jersey

Jersey's international identity has been developing and, following Brexit, will further evolve. Our special link with the UK, based on mutual advantage and respect, should be enhanced by a higher status in the Commonwealth, autonomous global trading relationships, targeted overseas aid, and international recognition of Jersey's self-governing identity.

To bring legislation into effect more efficiently, it should be agreed with the Crown that Jersey laws of an uncontroversial nature may be assented to by the Lieutenant-Governor.

Education

Education is integral to the community, but must develop contacts to the wider economy. School facilities should be used most cost-efficiently to serve the whole community. Ministerial reorganisation has split education from culture; however heritage and arts should be at the heart of learning to support the development of the creative economy.

ADDRESS: 1 Spectrum, Gloucester Street, St Helier, Jersey JE2 3DA **T:** 280778 **E:** geraint@newtelsurf.com **W:** www.geraintjennings.blogspot.com

TWITTER: twitter.com/GeraintJennings



MANNING, Bernie - Standing for Deputy in St Helier - District No. 2

Thank you for taking the time to read my manifesto.

I am Bernie Manning, born in St. Helier where I have lived for most of my life. Some of you may know me as the Chairman of the Millennium Town Park group or from the Honorary Police. I'm also an active member of the community who regularly attends most parish assemblies.

I am committed to working towards a vibrant, safe and pleasant town for residents and visitors alike, and a fair, prosperous, caring and sustainable future.

An active member of the local community and no newcomer to

politics, I feel there are many issues that need to be addressed; such as sustainable population, GST and parking in St. Helier.

I'm not in favour of the Goods and Services Tax but until we find an alternative revenue GST will probably need to stay. I would like to see GST removed from essential items such as food as soon as possible.

The lack of parking in St. Helier is causing difficulties for visitors and residents of St. Helier and needs urgent attention.

The states should help to make the dream of homeownership become a reality for as many as possible. We need greater access to affordable accommodation; this may involve developing further home ownership schemes to help get people onto the housing ladder. The problem is not only for those at the bottom of the property ladder, but also for the older population who would prefer various forms of sheltered housing, would free up much-needed

housing for young families.

We should introduce work permits to help maintain a sustainable population. Past and present failures to meet policy guidelines have been the result of insufficient controls and measures. However, population control should not be exercised in a way that jeopardises the health of our economy on which the island's social policies depend.

My politics are not about left versus right. I believe politicians need to work together for the benefit of St. Helier and the Island no matter what their political persuasion. If I'm elected, parishioners of St. Helier will have someone who has the experience and knowledge to deal with the complex issues our States members are expected to deal with.

Past and Present Community Roles:

Current roles:

- Member - St. Helier Roads committee
- Member - St. Helier Accounts committee

- Chairman - Millennium Town Park group
- Chairman - Variety Sailing Trust
- St. Helier Youth and Community committee
- Vice Chairman - St. Helier and Funchal Geminicao
- Founder - Jersey Soul Club
- Variety the Children's Charity Committee member

Past roles:

- Honorary Police Office
- Chairman - St. Helier Retail Group
- Vice President - Jersey Federation of Small Businesses
- Chairman - Retail Training Network

This is just an outline of my policies which I cover in my manifesto and in greater detail on my website.

You can follow or contact me on Facebook: @VoteBernieManning Twitter: @manningbernie www. berniemanning.co.uk Email: bernie.manning@hotmail.co.uk. Mobile: 07700 356 438

E: bernie.manning@hotmail.co.uk T: 07700 356 438 W: www.berniemanning.co.uk FACEBOOK: @VoteBernieManning TWITTER: @manningbernie



SHELTON, Barry - Standing for Deputy in St Helier - District No. 2

airport arrivals hall. These are only a few examples, which continue on an almost daily basis.

Cost of living has outpaced wage increases for many.

We need to address this.

The answer is not to introduce new taxes or increase existing ones. The more money you give to government, the more they will waste. Restrict the amount of money available for government spending in the first place and then hold them properly to account.

We all know there is too much management in the civil service and associated enterprises. There are substantial savings and efficiencies to be made which would allow improved increases to filter down to the lower paid manual workers and nurses.

I would also support **4 measures to help** the lower paid and aged.

1. Abolition of GST on food.
2. Reduced doctors' bills for the over seventies

3. Reintroduction of the Christmas bonus for all pensioners
4. 2 year freeze on States/ Andium rentals

How do we change things?

This year with all of the defections, we have a chance to get some new blood in the States.

We need experienced and qualified mature representatives. Representatives who are not allied to parties or "establishment" factions but can nevertheless persuade others to their point of view. This is something which Reform, despite their sometimes good intentions, has singularly failed to do. I am a qualified accountant with a degree in law and know I can make a difference, given the chance.

The **constitution** of the Assembly is still not fit for purpose.

For appearances sake, if for nothing else, the Bailiff should not preside over the States sittings.

Constables should no longer have an automatic right to sit in the

States. There is or should be no bar to them fighting for a deputy or senatorial seat. Filling both positions is not incompatible; indeed Constables already perform both functions. Change the out dated constitution and we can create further opportunities for change.

Finally, here's a thought for the supporters of Reform. Candidates **Geoff Southern** and his wife are hoping to get elected with a total salary and expenses of around £100,000 from the States. Add to that their existing old age pensions and teachers' pensions, (say £50,000) then he doesn't seem quite the flat capped man of the people he attempts to portray!

This short manifesto is limited to 500 words. If there are other matters which you feel need a response please call me on 07797 723007 or email me at barrysheltonjersey@gmail.com.

Thank you
Barry Shelton

ELECTION MANIFESTO TO THE VOTERS OF ST HELIER NUMBER 2

Yes, Jersey is still a good place to live and there are plenty of things to be grateful for.

But one of those is not the governments we have endured recently.

We have suffered **incompetent government with no accountability** - think Hospital debacle (£27 million and counting), Care Inquiry costs (where three inquiry members managed to burn their way through £21million of our money!), proposed £42million pound unnecessary spend on the

ADDRESS: 9a Parade Road, St Helier, JE2 3PL T: 07797 723 007 E: barrysheltonjersey@gmail.com



Reform Jersey

SOUTHERN, Geoff - Standing for Deputy in St Helier - District No. 2

I have been Deputy of St Helier No 2 district for the past 17 years and during this time, I have worked hard to represent all residents, both collectively in the States, and individually when problems arise. I remain the most active backbencher in the States in terms of questions asked and propositions lodged.

Throughout this time I have consistently promoted progressive policies and challenged the wrong-headed actions of ministers. From my early days campaigning to save school milk, improving workers' rights, establishing redundancy payments and securing funding for the Town Park, my efforts have met with increasing success.

I am most proud recently of my success in working with others in the scrutiny process to reverse the cut to support for single parents in income support. This was a cynical move to save money £10m from the budget which was railroaded through the States in the face of evidence that this group was shown in the Income Distribution Survey to have the lowest incomes of all.

The stand-out achievement, however, in conjunction with my party colleagues in Reform Jersey, was the adoption by the States of the living wage. This, I believe, will vastly improve the quality of life for those on low and poverty wages over the long term. Already we see the start of applications to be accredited as a "Living wage Employer" from companies who recognise that treating their workers with respect improves commitment, raises standards, and lowers training and recruitment costs as employees demonstrate their loyalty to a good employer.

This is the way forward for the economy.

Our task now is to improve the lives of all low and middle earners who have seen their incomes frozen or stagnant for the last decade. To do so we have to address the twin evils of low wages and high rents. We have begun to address the problem of low wages by obtaining improvements to the minimum wage, but there is still much to do to ensure that being in work is genuinely rewarding.

The issue of unaffordable house prices and rent levels will take longer to solve and requires a robust and effective migration policy if we are even to make a start. The creation of Andium Homes and the policy of rental levels set at 90% of the private sector, simply makes rents unaffordable. In the short term, we propose a freeze on social rent levels, and a tax on empty properties while we research a way to bring down rents to sustainable levels.

Reform Jersey is committed to reduce income tax rates for those on low and middle incomes, and to end the cap on social security. These two actions alone will raise up to

£50m in additional revenue to fund essential services.

I have the energy, enthusiasm and know how to continue to fight for social justice, so please vote for me, Geoff Southern, in St Helier No. 2 District.

Vote for the team – Vote Reform Jersey on May 16th.

E: g.southern@gov.je W: www.reformjersey.je FACEBOOK: facebook.com/GeoffSouthernStHelier



Reform Jersey

WARD, Robert - Standing for Deputy in St Helier - District No. 2

Dear Voter,

I am standing in this election for Deputy to represent the residents of St. Helier No. 2 District and to build on the work of my Reform Jersey colleagues. Together we offer a set of considered, coherent and costed policies that will address the growing inequality in the island and improve the standard of living for all islanders.

My Background

I have a science degree from Sussex University and have a postgraduate qualification in Science Teaching plus 25 years of teaching experience. I am currently head of department and teacher of Science

and Psychology. I am the proud father of two children who were educated in Jersey and are currently at university in the UK.

As President of the Jersey branch of the National Education Union, I have represented the interests, both individual and collective, of education professionals. I led the successful campaign to stop cuts to Newly Qualified Teachers salaries and against cuts to education funding.

Key Policies

I firmly believe that education is the key to the future economic and social well-being of Jersey. Cuts to Education damage children's futures. I will ensure that there is sufficient long term funding for the education and skills training of our future generations. A well-educated population is essential to raise the standard of living for all islanders.

Any reform of public services needs to deliver better services for islanders and protect and improve working conditions for our highly committed

States workers. We need to stop wasteful spending on consultants and senior civil servants. Excellent public services benefit us all.

I support

- The introduction of a single rate of income tax, reducing the tax bill for taxpayers on low and middle incomes.
- The removal of the cap on social security contributions
- Sensible rent caps on private and social rents
- The wider adoption of the living wage by companies
- 6 months statutory maternity leave and extending parental leave to give our children the priority they need.

We have a moral responsibility to maintain a sustainable population built upon a skilled and well paid workforce who have dignity in work, and the opportunity to contribute to the success of the island. We should celebrate and respect our island's cultural diversity.

St. Helier, and No.2 District in particular, has borne the burden of large-scale development as we seek to house our ever-growing population. I will fight to ensure that we are not subject to "town cramming" and that enough green and amenity space is provided by developers.

We need to be proud of St Helier as our capital and have its residents' wellbeing and living standards at the centre of its priorities. Together we can rid our capital and our island of growing poverty and division in our society. You have an opportunity to support this change on May 16th.

Vote for a truly accountable representative you can rely on to deliver. Vote Rob Ward and Reform Jersey.

ADDRESS: St Mount View, Bellozanne Road, St Helier, JE2 3JW T: 07829 855 032 E: voterobward@gmail.com
W: www.reformjersey.je FACEBOOK: facebook.com/voteRobWardStHelier2 TWITTER: twitter.com/voterobward

ST HELIER - DISTRICT 3

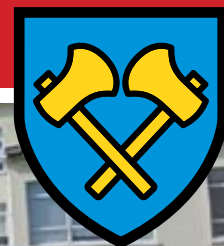

ELECTION DAY: Wednesday 16 May 8am to 8pm

POLLING STATION: Rouge Bouillon School

ADDRESS: Rouge Bouillon School,
Brighton Road,
St. Helier, JE2 3YN

T: 811811 **E:** townhall@posh.gov.je

WHO CAN I VOTE FOR?

You can vote for a maximum of **8 candidates** for Senator.
Simon Crowcroft was re-elected unopposed as Connétable.
You can vote for a maximum of **4 candidates** for Deputy.

PRE-POLL VOTING:

St. Paul's Centre, St Helier:

- Monday-Friday, 8.30am-5.15pm 30 April – 11 May
- Monday 14 May 2018, 8.30am-2pm
- Closed Bank Holiday Monday 7 and Liberation Day Wednesday 9 May

Trinity Youth Centre: 10am-1pm, Saturday 5 May.

Communicare, St Brelade: 10am-1pm, Saturday 12 May.

The manifestos of candidates elected unopposed can be viewed on www.vote.je

ST HELIER - DISTRICT 4

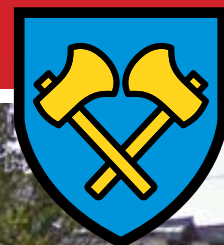

ELECTION DAY: Wednesday 16 May 8am to 8pm

POLLING STATION: First Tower School

ADDRESS: First Tower School,
La Route de St Aubin,
St Helier, JE2 3SD

T: 811811 **E:** townhall@posh.gov.je

WHO CAN I VOTE FOR?

You can vote for a maximum of **8 candidates** for Senator.
Simon Crowcroft was re-elected unopposed as Connétable.
You can vote for a maximum of **4 candidates** for Deputy.

PRE-POLL VOTING:

St. Paul's Centre, St Helier:

- Monday-Friday, 8.30am-5.15pm 30 April – 11 May
- Monday 14 May 2018, 8.30am-2pm
- Closed Bank Holiday Monday 7 and Liberation Day Wednesday 9 May

Trinity Youth Centre: 10am-1pm, Saturday 5 May.

Communicare, St Brelade: 10am-1pm, Saturday 12 May.

The manifestos of candidates elected unopposed can be viewed on www.vote.je

**AHIER, Steve** - Standing for Deputy in St Helier - District No. 3 and 4

Dear Voter,

I have lived in our district for the past 30 years, I am married with 2 adult children. I was educated at St Saviour and Hautlieu schools.

THE ECONOMY

States finances should not be improved by endlessly increasing taxes on businesses and consumers, but by ending the government's expensive reliance on consultants from the U.K whenever a decision needs to be made.

Attracting more visitors to our Island by improving travel connections, rejuvenation of Fort Regent for families, tourists and as a centre of sporting excellence.

TAXATION

Local businesses must not be unfairly targeted. A 20% tax on profits made by Jersey retailers would allow internet companies to reap larger profits than local businesses. I would support a reduction in the proposed retail tax and seek to ensure it is applied fairly.

The tourism industry is struggling, the proposed waste tax may prove devastating to local hoteliers – I would oppose this if elected.

The cost of living must be reduced.

I will support the removal of GST from food and fuel as this greatly impacts and causes financial hardship to the elderly, disabled, disadvantaged and chronically ill. The loss of tax to the Treasury could easily be offset by a corresponding increase in the rate of GST on luxury goods.

ELECTORAL REFORM

It is essential that the new assembly addresses the issue of electoral reform. We can no longer accept the continuation of this

antiquated system. The removal of the Constables from the States Assembly is vital. This group of 12 people, who in some cases are unelected, can influence States policy without accountability to the electorate.

HEALTH

I am greatly in favour of a drop-in medical centre with a nominal charge, to alleviate the pressure on the Emergency Department at the hospital. So many residents find it impossible to afford the exorbitant cost of visiting a G.P.

WASTE CHARGE

I would actively resist the implementation of the waste charge. This is a stealth tax, which would impact adversely on the tourism industry and other local businesses. This will increase costs, which will make Jersey as a holiday destination less competitive.

It will also, inevitably lead to a waste charge for all households, which may cause environmental damage as fly-tipping may be a consequence.

COMMUNITY

In Jersey, we are fortunate to have Islanders who care enough about the future of our community to leave their property to the States of Jersey in their wills. Jersey Property Holdings have a large amount of unused properties which they have allowed to become dilapidated.

These properties should be held in perpetuity for the benefit of future generations and not squandered by ours. They should be utilised by our community, they could be refurbished and reallocated to various charities such as Jersey Women's Refuge, Shelter Trust Jersey and Sanctuary Trust, worthwhile charities which provide essential services to the most vulnerable members of our society.

Please Vote AHIER for Deputy.

Thank you.

ADDRESS: 2 Martello House, La Route De St Aubin, St Helier, JE2 3LN **T:** 07797 915 226 **E:** stephenmahier@hotmail.com

**AYLING-PHILLIP, Mary** - Standing for Deputy in St Helier - District No. 3 and 4

Association (WOTCA) and a member of the St. Helier in Bloom group. With others I have been involved in defending, extending and improving St. Helier's green spaces, by taking part in bulb planting, beach cleaning, and promoting environmentally friendly initiatives.

About Me- I have worked as a youth worker, childcare officer, lecturer, manager, as a host family and in retail. I have a BA, Certificate in Education, Diploma in Youth and Community work and MA in Sociology. I am currently a coordinator at University College Jersey, Highlands College and have responsibility for pastoral care. I have worked all my life to challenge discrimination and promote equal opportunities.

Accountable - Constituents can clearly see the pledges that I will stick to as part of the Reform Jersey team. I hope voters will see that working as a party is much more effective than acting as an individual.

1. To implement the findings of the Inquiry to ensure all young people can thrive, and that the new proposed Department for Children, Young people, Education and Skills will really work to achieve the best outcomes for all Islanders.
2. To make a concerted drive to improve standard of living for all Islanders by tackling poverty and social inequality with Reform Jersey's effective policies, including raising the minimum wage to £10 an hour by 2022 and bring rent levels down.
3. To press for the introduction of online voting. Reform the voting system by the introduction of equal sized constituencies and one type of States Member.
4. To challenge discrimination at all levels and create opportunities for everyone to reach their potential; I support the move to independent taxation, ending the need for a husband to sign off their wives' tax information.
5. To defend, extend and improve St. Helier's green spaces, which are vitally important with more developments planned for St. Helier.
6. Work with other Environmental organisations, St Helier Parish and the new Department for Growth, Housing and Island Development to improve West Park beach and reduce the sea lettuce.
7. I will fight to improve States funding for Education to better enable students to access the Arts.

I am 100% committed to working hard, using all my skills and working with others to create a society that works for all, if elected, my sole employment will be working as a States Member.

Please vote for Mary Ayling-Phillip on May 16.



Mary Ayling-Phillip- Reform Jersey Candidate. Standing for Deputy in St. Helier District 3 and 4. "Working together for St. Helier

Approachable- Having grown up and lived for over 40 yrs in this District I am aware of issues that arise in this part of St. Helier, and I have taken these up on behalf of Constituents. Representing town residents will be a top priority for me.

Active- I was centrally involved in the campaign to Save People's Park and worked hard to bring people together as a team for a single objective. Currently I am Chair of West of Town Community

E: phillipmandm@aol.com **W:** www.reformjersey.je **FACEBOOK:** facebook.com/votemaryap



CARREL, Jacqui - Standing for Deputy in St Helier - District No. 3 and 4

Hello, I'm Jacqui Carrel, standing as Deputy in District 3&4 – please vote for me so I can represent you in the States.

Why am I standing? I care about people – you – and I care about Jersey. You may have seen my campaigning on issues like People's Park, Waterfront, IFC, sea lettuce, health, etc, and know I already stand up for what's right.

Jersey is a fantastic place and we have a great work-force, yet we suffer from an increasingly poor standard of living for many people and more crowding and traffic disruption in St Helier.

Even our lovely St Aubin's Bay is blighted annually by swathes of dreadful-smelling and unsightly sea lettuce. These things and more need to change!

With a background in environmental science, teaching, nutrition, running a business, writing (including for the JEP) and working for local businesses and charities, I have a good insight into various issues and am well-qualified to speak and plan about them on your behalf.

Q: What will you do for St Helier 3&4?

I will work to:

- Champion your causes and concerns in the States.
- Mitigate the sea lettuce problem
- Keep a general store at First Tower
- Protect green spaces and other communal areas
- Resolve some of the many issues surrounding the new hospital plan
- Help residents who are isolated through disability or language
- Promote community events

- Find a better way to tackle the traffic, road and pedestrian problems

Q: What will you work towards for the natural environment?

Single-use plastics: I will be able to start work on this problem immediately. I have already been campaigning about sea lettuce, nitrates and glyphosates and will carry on looking at these issues.

Longer term projects will involve looking at: renewable energy; cleaner soil, water and air policies; sustainable transport.

Q: What will you do in health and care?

I will take your thoughts and questions about the hospital to the States, and also push for:

- streamlining health records
- improving mental health services and care for the elderly
- helping prevention of ill-health

Q: What will you do in education?

I will press for reform of our curriculum to prepare our students for today's workplace and life, and to

include Jersey environment, history, laws and social policy.

I will also support moves for more diplomas, degrees and apprenticeships in Jersey, so we can increase our local pool of skills.

Q: What will you work towards for families?

Many of our families are struggling to make ends meet or to access the services they need, and many feel isolated: I will push for more States cohesion between departments and support of local initiatives, such as Parent Champions Jersey programme which I have set up.

My full CV, covering more subjects, is available on my website.

On polling day, please vote for me as one of your Deputies.

Thank you and best wishes,
Jacqui

Jacqui Carrel

Knowledge – Commitment – Integrity

ADDRESS: Solway Bee, La Route de Noirmont, St Brelade, JE3 8AJ **T:** 07797 824 565 **E:** jc@jacquicarrel.co.uk **W:** www.jacquicarrel.co.uk
FACEBOOK: facebook.com/votejacquicarrel **TWITTER:** twitter.com/JacquiCarrel



DE FAYE, Guy - Standing for Deputy in St Helier - District No. 3 and 4

because, as Jersey approaches that population level, our infrastructure will no longer be able to cope.

130,000 residents will require a new reservoir, an additional sewerage works, another secondary school with – according to Scrutiny - ten supporting primary schools, yet another hospital in addition to the one being designed now and, I can safely say, a number of significantly sized homes for the elderly, with facilities for dealing with the mentally impaired as well as the physically disabled.

You may well ask where all the capital funding is coming from, let alone the future running costs. I suggest it can only mean increased taxation.

The impacts will be dramatic and whilst residents of St Helier district No.3/ 4 may not have to worry about a new reservoir, current planning policy specifies that the Town will be the location for the bulk of all new residential construction.

"Brown field sites" will go first, there will then be pressure on filling in existing "open space" and a swathe of green fields will go under concrete. I will defend constituents from unacceptable encroachment, but if population increases continue, development becomes unavoidable.

Immigration control will not stop the developing crisis, as the local population itself has passed a "tipping point" and is growing by over 250 people per year. Our government is offering no other solutions.

However, I will – starting with child benefits. A subject that I wish to treat very sensitively, such that no-one currently alive will be affected, including any babies that are on the way!

Historically, Jersey was depopulated at the end of the Second World War and, for obvious economic reasons, families were encouraged financially. Regrettably, in an island of limited space, government support for

large families is no longer in the overall public interest, so I would initially suggest that all current child benefits are retained for the first born, with the 2nd child getting 50% of that former amount. After that, there would be no restriction on family size, but parents should understand that they will incur full financial responsibility.

If anyone has a better idea, kindly let me know via my website – guydefaye.com – where a number of my other policy suggestions are outlined.

I would like to include them here, but – clearly – population pressures dominate ALL other matters.

I thank you for your attention. Please give me one of your votes and let me get on with the job.

Guy de Faye

Jersey in 2035 will have over 25,000 additional permanent residents and will require the equivalent of 230 Le Marais housing blocks to accommodate them.

Not an election candidate's wild speculation, but a forecast from a new Scrutiny panel report.

Unfortunately, residential housing is only one aspect of the massive problem of overpopulation that will destroy Jersey as we currently know it.

I am aware that our government is already planning for a local population of 130,000 – a figure that has great significance

ADDRESS: Les Marronniers, Clos du Fief, Mont Felard, St Lawrence, JE3 1JB **T:** 07797 722 260 **E:** guydefayejersey@gmail.com
W: http://guydefaye.com



GARDINER, Inna - Standing for Deputy in St Helier - District No. 3 and 4

Inna Gardiner - Standing for Deputy in St Helier, Districts 3&4

Dear Parishioner,

I am standing because I believe that I can help make Jersey a place which is more inclusive and which empowers all residents. I also believe that I can contribute positively to the politics of the Island which is my permanent home. I want to represent the district that I live in.

Working for St. Helier:

- Achieve a fairer deal for St Helier - this would include trying to end St Helier paying for services which other parishes do not pay for, i.e. maintenance of parks and children's playgrounds.

- Secure funds to improve community services and reinvigorate public spaces.
- Improve pedestrian safety in St Helier - this would include supporting the Constable's proposed traffic calming measures and building pavements in specific areas.
- Develop community hubs -with clubs and social groups for all ages, in highly populated areas like La Pouquelaye, West of town and First Tower, to decrease the isolation experienced by young parents, the elderly, the disabled and other vulnerable groups.
- Social inclusion of immigrants who are already residents of Jersey - they should be seen as a resource and not a burden to help improve our economy and society.
- Help for parents return into work. I have many ideas, for example, to help "momprenuers" - mothers who start their own small businesses. We should also increase Nursery Education Fund payments in line with inflation/cost of living is important.
- Accessibility of primary healthcare for all with special attention to the most at risk members of our society (children, pensioners, the disabled and people with mental health issues).

Working Islandwide:

- Equality of opportunity for all residents. I strongly believe that together we can make a difference in our community and economy by supporting every man and woman and enabling them to contribute to their potential. We are stronger together.
- Policies which create greater economic and political diversity.

About me

I am British Israeli, born in Kazakhstan. I have lived in St Helier for nine years with my Jersey-born husband David and our two-year-old daughter Mia. I qualified as Jersey Bronze Badge tourist guide when I first moved here in order to find out more about the history and heritage of our beautiful Island.

I originally trained as a social worker. I then moved into business and, for the last 20 years, I have been a self-employed management consultant, working with international businesses, government organisations and educational institutions to improve their efficiency and team dynamics. I am the director of two small Jersey businesses; one in retail and one in tourism.

I intend to hold regular surgeries to discuss your concerns and use my business skills to find solutions.

I believe a successful and flourishing Jersey is based on the collective effort, contribution and goodwill of the business sector, the government, charities and all permanent residents.

I strongly believe in our community working together.

Jersey is big enough to be diverse and small enough to be a caring community.

ADDRESS: La Haute Ferme, Manor Park Road, La Pouquelaye, St Helier, Jersey JE2 3GJ **T:** 07797 897 504 **E:** inna4deputy@gmail.com
W: www.innagardiner.com **FACEBOOK:** Facebook.com/voteinnagardinerfordeputy **TWITTER:** twitter.com/inna4deputy



HIGGINS, Mike - Standing for Deputy in St Helier - District No. 3 and 4

to protect your bank deposits if a bank failed; to regulate insurance businesses; and to create a Financial Services Ombudsman scheme. I also worked with, and negotiated with, the other Crown Dependencies and HM Treasury in London.

I have also organized the award winning Jersey International Air Display for 21 years and was responsible for turning it into an international air display that is recognized as one of the best in Europe.

Since entering the States I have played a very active role in trying to hold Ministers and Civil Servants to account and have fought for the ordinary men, women and children of this island rather than vested interests who appear to be directing or supporting the Council of Ministers.

I have fought against the negative "Jersey Way" - the cover-ups and recently the corruption committed by some rogue civil servants who have abused their positions,

perjured themselves in court or perverted the course of justice. I want to see these people in the Royal Court for what they have done - financially ruining some ordinary hard working people, causing them mental health problems and almost breaking up their families. I also want to hold to account those who have covered it up or failed to do their duty.

Population

Population growth is out of control and needs to be restricted and work permits without the right to permanently live in the Island introduced.

Housing

We need to provide more social and affordable housing - to rent and buy - so that our children can live an independent life in the island rather than be forced to live with their parents or leave the island.

Employment

Over the next 5, 10 or 20 years artificial intelligence, machine learning, robotics are expected to

replace 45% of existing jobs. We must take steps now to mitigate the impact and plan for the future.

Economy

Brexit and Artificial Intelligence uncertainty requires major rethink.

Education

We need to up-skill our workforce, assisting all those who wish to train in new fields/trades with financial assistance or courses and not merely fund students going to university. We must embrace life-long learning to adapt to the future and take advantage of any opportunities that may come our way.

Taxation

We need a fair taxation system and reverse the policy of making the burden fall on individuals, especially middle Jersey, rather than companies.

I have had the honour of being your Deputy for the last 9 1/2 years.

I am married with two children and have lived in the district for 41 years.

Among my academic, professional and business qualifications I hold a B.Sc. Economics Honours degree from the University of London. I have had wide experience in the aerospace and construction industries, and worked in the fields of education, youth work and financial regulation.

I was a lecturer in economics, law and banking at Highlands College for 18 years and worked for the Jersey Financial Services Commission for 12 years, where I was responsible for drafting laws

ADDRESS: 5 Ventnor Villa, St Aubins Road, St Helier JE2 3SD **T:** 07797 728 604 **E:** m.r.higgins@live.com



LE HEGARAT, Mary - Standing for Deputy in St Helier - District No. 3 and 4

Dear voter, born in Jersey to a farming family, I have lived in Jersey all my life with short secondments overseas. I live with my husband David, and our 11 year old daughter Natalie.

Educated at Les Landes and Les Quennevais Schools, my career started with Jersey Tax, followed by the Airport, Department for Agriculture and Fisheries, and local accountancy firms.

I joined the Police in 1989 and was privileged to become Jersey's first female Inspector, followed by Acting Chief Inspector. I led the Community Policing Team, working closely with the parishes, Honorary Police, and many public and private stakeholders.

The Economy

The finance industry provides the mainstay of Jersey's employment and economic success and it is important that this position is maintained, and enhanced by embracing new technologies. Diversification across sectors such as retail, farming and tourism is also essential to ensure that dependance is spread, and provide wider employment opportunities and revenue income. I believe in maintaining Jersey's low-tax economy.

Brexit

We should continue to work closely with the UK, to ensure smooth transition arrangements, including travel, customs, and movement of goods and services. We should also work closely with EU and world partners in relation to Jersey's leading financial services provision, and global opportunities.

Population / Skills

Population control is one subject islanders are justifiably most concerned about. Given the

importance of a well-trained workforce to the economy, employers inevitably seek to recruit qualified staff from outside the island where skills gaps exist. Moving forwards, assessing and addressing the shortfalls through education, further development and incentivising students to return to the island will assist. All young people should have the opportunity to flourish and develop their talents. I am in favour of controlling immigration by way of work permits, and would seek to canvas the views of constituents along with businesses which this will effect prior to the debate in September. The elderly, sick and those less fortunate should of course receive the necessary protection and support.

Housing

Home ownership is beyond the reach of many. I am in support of affordable housing for all, including key workers, and use of schemes such as share-ownership where suitable.

Health

Political approval has been given for the hospital to be built on the existing site, and funding arrangements agreed. Completing the new hospital is becoming more critical regarding patient care as time passes, and needs to be progressed once the planning application is settled.

Government

It is essential to have genuine transparency across States Departments and Government, in order that the public have an understanding of where money is spent, and lines of accountability are clear. Firm control of public expenditure focused on customer service is required, with lean structures trimmed of unnecessary management positions.

Having policed St Helier for 25 years, I have a strong understanding of quality of life and public safety matters, and support the Honorary Police.

I hope you will consider me worthy of one of your votes.

ADDRESS: Cuckoo Bush, Le Jardin Du Brouillard, La Grande Route De Faldouet, St Martin JE3 6UG **T:** 07700 358 407 **E:** mary.lehegarat@yahoo.com



ROGERS, Julian - Standing for Deputy in St Helier - District No. 3 and 4

Dear Voter

I am standing as a Reform Jersey candidate for Deputy in St.Helier districts 3 and 4. From a business background in the UK I came to Jersey more than 40 years ago to work in civil aviation. I now own and run a long-established Jersey-based software house.

I have served as chairman of the States Members Remuneration Review Body and as a member of the Jersey Appointments Commission. I am currently chairman of the Management Committee of the Jersey Sea Cadets and a member the Parish of St.Helier Roads Committee.

Reform Jersey knows that businesses create jobs, and its own businesslike approach to the work of its States members is well thought out, consultative (with its 400 members and others) and effective. Change is needed. Reform Jersey will ensure that such change is well suited to our Island.

My particular interests are:

St.Helier

The Parish of St.Helier answers to rate-payers at monthly parish assemblies, but it has less control over development than would a district council in the UK.

Its well-researched recommendations for the treatment of Parish roads can be over-riden by the States planning department, and it has little say in the treatment of building development on States roads that run through St.Helier.

With the Constable and others, I aim to improve on this, but our most pressing requirement is to limit the disruption which will arise through the construction of the new hospital.

Population

If Jersey is to retain its character we must aim for minimal population growth. About 1500 residents leave Jersey every year and we need to be specific about who should replace them under what conditions of residence. Having set those conditions we must apply them.

Minimum wage

From the mass of international academic literature in support of a reasonable minimum wage here is just one quotation. "There is a sense in which the functioning of the labour market represents an important social contract to which we are all signatories. Part of that contract says that if people work, and work hard, they should expect that their share of the final product will allow them to live a life of dignity."

Jobs

We need a layer between the demanding preconditions of full apprenticeship and the effective but short-term provisions of work

experience. The Back to Work scheme and the Training and Enterprise Partnership show what can be done in specialist areas. We must offer vocational courses and in-work training properly suited to all who can benefit from them, and these should apply as much to 50-year-olds as to 20-year-olds

Long Term Care

The path from St.Saviours Hospital to long term care for my wife Felicity has been difficult. At one stage the timely intervention of a Reform Jersey States member was helpful. If elected I will be keen to provide similar support to others.

I should welcome your vote on May 16th

Yours sincerely
Julian Rogers M.A., M.B.A.

ADDRESS: Sandhurst, Raleigh Lane, Queen's Avenue, St.Helier, JE2 3ZE **T:** 607910 **M:** 07797 734303 **E:** JulianHJRogers@Gmail.com
W: www.reformjersey.je **FACEBOOK:** facebook.com/Vote-Julian-Rogers

**RONDEL, Richard** - Standing for Deputy in St Helier - District No. 3 and 4

I am 53 years old and have three children, James, Josh and Jack.

I was educated at Victoria College before undertaking Business Studies at Highlands College. After working for Kleinwort Benson as a Trust and Company Administrator, I joined the family farming business. Before entering politics I was a director of our family business, Rondels Farm Shop Limited and for the last seven years I have served as your Deputy. Presently Member Of:

Planning Applications Committee
First Tower Residents Association
La Pouquelaye Youth Committee
St Helier/Funchal Twinning Committee

St Helier Youth Committee
Governor of Rouge Bouillon School
Vice-Chair of St Helier Allotment Society
Founder and Organiser of the First Fete De St Helier Street Party
St Helier-Polish Society Member
St Helier Accounts Committee
Co-founder of a West of Town Committee along with Christian May and Rachel Fay

Policies:**Road Safety**

We will continue to improve road safety in the Parish. The creation of cycle lanes and cycle racks within new developments is essential. Bus Shelters are also key to providing a better public transport network. I am delighted to announce that I have negotiated the development of two further bus shelters on private land opposite the Crematorium and opposite Overdale.

Housing

The next Island Plan must provide for housing. These sites are already

desperately needed and we cannot let another generation miss out on the opportunity of owning their own home. We must not make the mistake of the previous Island Plan by only identifying short term sites for development.

Bellozanne

I am pleased to see the Fern Valley walkway coming to fruition as it is something that I have been campaigning for since first being elected. Further, some existing waste facilities are moving to La Collette. Many hundreds of trees have and will continue to be planted. Collectively, these measures are assisting with the regeneration of Bellozanne. It is important that we continue to work hard over the next four years to deliver more results for the residents of Bellozanne Valley and First Tower.

Health

Our Social Security Department, Hospital and our Health Service will need to be forward thinking and proactive in order to meet the challenges arising as a result of our

ageing population. We shall need to encourage the very best staff to work in Jersey. There is and will continue to be a world shortage of key health staff. I am and have been (due to my recent battles) 100% behind the new Hospital being redeveloped on its present location. The original plans proposed were disproportionate to what needs to be built, but I believe that we now have a scheme which will satisfy our healthcare requirements for years to come.

Nomination Paper:

Proposer: Richard Le Boutillier (Farmer at Mont A'Labbe)

Seconders: Ian Le Marquand (former Senator), Teresa Norwood (former Teacher), Adrian De Gruchy (La Pouquelaye), Carol-Ann Syvret (Queen's Road), Jean McLaughlin BEM (First Tower), Sean Pallot (Nurse in EAU), Luis Teixeira (owner of Casa Mia), David Beuzeval (Mont Cochon), Magda Chmielewska (Polish Consul)

ADDRESS: C691 W3 Westmount Road St Helier **T:** 07797 711 537 **E:** rick.rondel@gmail.com

**SOUTHERN, Anne** - Standing for Deputy in St Helier - District No. 3 and 4

- Senior examiner of A level English.
- President of the local branch of the NUT (now NEU) for 8 years. A trained negotiator, I fought to preserve the value of teachers' pay and was instrumental in winning the right to a guaranteed 30 minutes lunch break. I remain on the committee as a trained case worker.
- As an employee side member of the Jersey Employment and Discrimination Tribunal I have received training in Employment and Discrimination Law.

Why Reform Jersey?

I am standing as a Reform Jersey candidate because I share the party's aspiration to promote a fairer and more equal society. The three existing States members have faithfully pursued their manifesto promises. Their successes have included our anti-discrimination law, the adoption of an ethical care charter and the States seeking accreditation as a living wage

employer. I support our manifesto pledges.

Education

It is time to stop cuts that leave many of our students short of textbooks. We must end workplace bullying, and end the stress caused to pupils and teachers through the over reliance on constant assessment and monitoring- the 'tick box' culture. I would like to see more reliance on the professionalism of teachers to restore an enthusiasm for learning. University Education should be free for all those that would benefit from it, and apprenticeships should be available for those that prefer to take a less academic route.

Employment

We must have enforceable legislation to guarantee fair employment practices, ending the abuse of zero hours and short term contracts. We will encourage more employers to pay the living wage. Insecure and low paid work causes severe hardship and creates a downward spiral in the economy.

I want to see an end to taxpayers having to support low paying employers through income support. The wages of the 'squeezed middle', including teachers, nurses and others who work in our vital public services, need to keep pace with inflation. If tax increases are necessary, they should be borne by top earners.

Health and Ageing

I meet many people who are healthy and productive in their retirement. Inequality is stark in this age group with those who are able to afford private healthcare remaining active well into their eighties. We must engage with the professional associations of clinical staff in order to recruit and retain enough doctors and nurses to cut down on hospital waiting lists, and make sure a first rate standard of care is available for all.

Please vote Anne Southern – to Listen, Think, and Deliver.

Dear Voter

I am standing for election as a member of the Reform Jersey team in my home district of St Helier 3/4.

About me:

- Married with 2 children and 3 grandchildren
- Educated at Lancaster University – BA 2:1 English (with French and Philosophy) MA Linguistics
- I retired 9 years ago after a 38 year teaching career. I taught all ages from 4 to 42, but for the last 20 years, I taught English at Hautlieu, being Head of Department for the final 10 years.

E: anne2southern@gmail.com **W:** www.reformjersey.je **FACEBOOK:** facebook.com/AnneSouthernStHelier

ST JOHN



ELECTION DAY: Wednesday 16 May 8am to 8pm

POLLING STATION: Parish hall

ADDRESS: Parish Hall,
La Rue de la Mare Ballam,
St. John, JE3 4EJ

T: 861999 **E:** stjoh@posj.gov.je

WHO CAN I VOTE FOR?

You can vote for a maximum of **8 candidates** for Senator. Christopher Taylor was re-elected unopposed as Connétable. You can vote for **1 candidate** for Deputy.

PRE-POLL VOTING:

St. Paul's Centre, St Helier:

- Monday-Friday, 8.30am-5.15pm 30 April – 11 May
- Monday 14 May 2018, 8.30am-2pm
- Closed Bank Holiday Monday 7 and Liberation Day Wednesday 9 May

Trinity Youth Centre: 10am-1pm, Saturday 5 May.

Communicare, St Brelade: 10am-1pm, Saturday 12 May.

The manifestos of candidates elected unopposed can be viewed on www.vote.je

PHILPOTT, Nigel - Standing for Deputy in St John



After 50 years in Jersey, 37 years in St John and now semi retired, I wish to use my energies to the benefit of the Parish.

If elected, my first responsibility is to the Parish, as a States member parishioners will expect me to have views on key issues.

The Economy

It is vital that we keep Jersey's economy strong for the benefit of all. Public finances must be better managed duplication, waste and inefficiency must be eliminated.

Tax

GST has increased to 5%. A lower rate of GST on essential items such as food should be considered.

Further erosion of allowances for those well off must cease so that and income tax can be maintained at 20%. Jersey should strive to defend its political autonomy and fiscal independence.

Finance

The finance industry is the mainstay of our economy and we must make sure it is kept in good order. Diversification should be encouraged with appropriate legislation to ensure the industry remains competitive and a stable contributor to our economy.

Tourism

Is still a major contributor, and it is more cost effective to work at developing tourism than embarking on high risk new industries. I am a strong supporter of event-lead tourism.

Agriculture

Farmers have faced up to modern challenges but would benefit from a greater understanding of their needs. Agriculture may no longer be the driver of our economy, but its contribution is still important.

Diversification

In order to provide future stability to our economy it is important that low footprint/high yield economic activities other than finance are explored.

Education

We have excellent primary schools and secondary schools that prepare students well for higher education. The system is less effective at providing vocational education. We must do more to prepare school leavers for careers in the locally. Although all States budgets should be reviewed, we must be careful not to destroy an education system that has worked well for many families; we should be providing excellent levels of education to all regardless of household income.

Housing

We must meet the needs of the community, particularly those seeking to purchase their first homes. Our countryside must be preserved and new developments wherever possible should be in urban areas or on brown field sites.

The return from the States' property portfolio must be maximised. These assets are owned by the tax payer and they must be managed effectively.

Health

Administration costs must be cut and funds diverted to frontline services. Consideration should be given to sharing functions with Guernsey as such a move could help achieve this. The cost of medical and dental care should be reduced. The fear of not being able to afford basic medical care must be eliminated.

Reform of the States

The number of States members should be reduced efficiency improved and costs cut. From reviews already in existence this should be achieved without the need for another costly consultation exercise.

There are many serious challenges ahead and Jersey's Government must be ready and prepared to meet them head on.

E: me@nigelphilpott.je **T:** 07797 710 101 **FACEBOOK:** facebook.com/NigelPhilpott.je **TWITTER:** twitter.com/NigelJPhilpott



POINTON, Trevor - Standing for Deputy in St John

Before moving to Jersey in 1990, I had been a Health Service Nurse Manager and then a Management and Commissioning Consultant to businesses setting up Residential and Nursing Homes in the private sector.

Once here I continued with this work. In the mid 90s I became the General Manager for The Shelter Trust, moving back to clinical practice at the General Hospital in 1999. I retired in 2013.

Over the years I forged a successful career with Army Medical Services (TA), Commissioned in 1979, I rose to the rank of Major and retired from that role in 2006.

In March 2004 I was mobilised to serve with Army Medical Services in Iraq. Returning in November, I was elected Centenier and have served the Parish for the past thirteen years.

For two years I have represented the Twelve Parishes and Honorary Police on the island wide Multidisciplinary Safe Guarding Board.

I am now keen to serve the Parish in an extended capacity, representing the ideas and views of parishioners in The States.

Parish first:

Housing

The Parish is actively pursuing development of affordable housing for young people. I consider this to be a priority and would work closely with the Connétable to identify development sites.

For St John to remain vibrant we need to ensure our young people stay or can return.

Support vulnerable parishioners

Some years ago the States took on the role of Income Support Provider. The Parishes agreed that part of the

'Rate' collected each year would be directed to Central Government.

Given recent experiences with a small number of vulnerable adults in the Parish, it is time to propose that St John reduce the contribution to allow resources for a practical welfare response.

Improve transport provision

Many people living in the north of the parish would prefer to use the bus; unfortunately for some the walk to Temple Court is not achievable. As a consequence they use their car for the full journey to Town.

We should revisit the discussion with Liberty Bus and the Environment Department about the creation of local and commuter 'Park and Ride' services.

Investment in renewable energy

We are the sunniest place in the British Isles. Why are we not taking advantage of this?

The time has come to reduce our dependency on external electricity supply, and become more self sufficient. There should be an

incentive scheme that encourages householders to generate their own electricity and contribute to the island grid.

Home affairs

I would utilise my experience as a Centenier in the States Chamber when considering issues within the Criminal Justice system.

Health

I am concerned about the new hospital location, a brownfield site close to Town is preferable. The existing site could become green once the project is completed.

GP fees, mean that some families avoid seeking medical assistance until there is an emergency. Dental care for many has become unaffordable. A review of government's relationship with GP and Dental practices should be initiated.

ADDRESS: Beech Vale House, Sion, St John. JE3 4FL **T:** 07797 724 625 **E:** trevorpointon@yahoo.com

I DON'T VOTE BECAUSE
 NOTHING CHANGES
 BECAUSE I DON'T VOTE

ELECTION DAY 16 MAY 2018

With or without your vote, States Members will be elected that have views on issues that affect you, so don't let others choose on your behalf.

For more information contact your parish hall or visit vote.je

MAKE SURE YOU ARE REGISTERED TO VOTE.
CHANGE IS UP TO YOU. VOTE.



ST LAWRENCE



ELECTION DAY: Wednesday 16 May 8am to 8pm

POLLING STATION: Parish Hall

ADDRESS: Parish Hall,
La Grande Route de St Laurent,
St. Lawrence, JE3 1NG

T: 861672 **E:** stlawrence@posl.gov.je

WHO CAN I VOTE FOR?

You can vote for a maximum of **8 candidates** for Senator. Deidre Mezbourian was re-elected unopposed as Connétable. You can vote for a maximum of **2 candidates** for Deputy.

PRE-POLL VOTING:

St. Paul's Centre, St Helier:

- Monday-Friday, 8.30am-5.15pm 30 April – 11 May
- Monday 14 May 2018, 8.30am-2pm
- Closed Bank Holiday Monday 7 and Liberation Day Wednesday 9 May

Trinity Youth Centre: 10am-1pm, Saturday 5 May.

Communicare, St Brelade: 10am-1pm, Saturday 12 May.

The manifestos of candidates elected unopposed can be viewed on www.vote.je



GUIDA, Gregory - Standing for Deputy in St Lawrence

Centenier. These roles have seen me closely involved in Parish affairs at many levels and have brought me into close contact with many Parishioners. I am a Vice President of the Honorary Police Association, as well as being a delegate on several planning and emergency groups.

For the Parish

I am ready to defend the Parish system against further centralisation and hope to carry the voices of the parishioners of St Lawrence to the States Chamber. I welcome communication and would enjoy having well attended surgeries to exchange views about current affairs.

For Jersey

I believe strongly in preserving the identity and independence of Jersey. I am dismayed at the efforts to change it in a misguided hope that being more like the UK or more like France will make us better. We can find a Jersey solution to Jersey problems without calling in UK consultants.

For the economy

My experience is that businesses work better when left alone. For example, I don't think we need to fund start-ups, we just need to make it easy for them to start, which is less and less the case. Our Chamber of Commerce is a remarkable asset and I would be very attentive to their recommendations.

Tourism has a new future in front of it. I would be happy to help develop event-led tourism and there are more inexpensive ways to encourage people to visit our beautiful island.

We will have to work hard to reduce the impact of Brexit on Jersey and, possibly, take advantage of its opportunities. I am ready to become a part of the solution and help negotiate for our side.

For the environment

Jersey needs to preserve the diversity of its terrestrial and marine environment. Providing for the protection of species and habitats should be a standard feature of any new policy.

Agriculture is essential to the character of our Island. We should support it as much as possible, making sure that the area available for cultivation is not reduced. We should however ensure that it is environmentally friendly and done in a sustainable way.

For Islanders

We are a small community and we should embrace the advantages it gives us over the bureaucratic nightmare of having to manage millions. We can still solve people's problems one by one.

I was born in Paris 55 years ago. I graduated from Business School in 1985 and after having worked around the world in activities as diverse as injection moulding, computer based training, wine making and property development, I moved my home and businesses to the Channel Islands in 2005 to be with my Jersey-born fiancée. My two children have now started studying at university. I am the proud holder of a Jersey passport and I have represented the Island at the Islands Games.

Since 2013, I have been honoured to serve the parishioners of St Lawrence, first as Constable's Officer and subsequently as a



MOREL, Kirsten - Standing for Deputy in St Lawrence

Our Parish. Our Island.

Jersey is one of the best places in the world to live, work and raise families but we face serious challenges and to negotiate them successfully, we need a new generation of politicians who are willing to work together to find a better way forward for our island.

St Lawrence has been my home for the majority of my life, a home that I am privileged to share with my wife and daughter. Importantly, as a husband, father, writer and business owner, I understand the pressures of raising a family, working and doing business in 21st century Jersey.

Parishes are the heart of island life

I believe that our parish communities are Jersey's greatest strength and as a Deputy for St Lawrence, my focus will be to work for parishioners, speaking for them in the States, representing their concerns and keeping them informed of the issues that affect their lives.

As the island's government has become increasingly centralised, so the parishes have been increasingly ignored but I believe they play a crucial role in maintaining our sense of community and that we need a new vision for them, one in which they relieve public sector pressure by decentralising the delivery of services.

In doing so, parish life can be reinvigorated and public services more efficiently provided.

As a Parish Deputy, I will:

- Be accessible and approachable.
- Listen to parishioners and ensure the government hears their concerns.
- Use my vote to protect parishioner's rights.

- Bring a collaborative rather than divisive attitude to the States, working with Members of all political leanings to develop policies that are genuinely for the good of the island.

In St Lawrence, I will:

- Encourage community and political participation and will work to open a ballot box in the south of the Parish (at Bel Royal School or St Matthew's Church).
- Support Parish-wide speed limit reviews and will work with all stakeholders to find solutions that improve safety and encourage pedestrians and cyclists in and around St Lawrence Village, Carrefour Selous, Bel Royal and Sandybrook.
- Do all I can to protect the natural beauty and environment of our Parish. I'm committed to finding effective ways to tackle the problems of litter in our lanes and on our beaches.
- Encourage the setting up of a Parish Island Plan working group to ensure we can all play a role in designing the future of St Lawrence.

My vision for Jersey includes:

- Putting the parish back at the heart of island life.
- Reducing the cost of living and housing.
- Providing quality educational opportunities for all, from early years to lifelong learning.
- Creating a sustainable, diversified economy.
- Building stronger trade links with Brittany, Normandy and Paris.
- Managing population without hindering business.
- Putting islanders at the heart of our digital future.
- People-focused health services delivered with compassion and dignity.
- Encouraging renewable energy and a petrol-free island.
- A fairer tax system.

Find out more: kirstenmorel.com.

Email: vote@kirstenmorel.com

T: 07797 753 101 **E:** vote@kirstenmorel.com **W:** www.kirstenmorel.com
FACEBOOK: facebook.com/kirsten4stlawrence **TWITTER:** twitter.com/kirstenjersey



WESTWATER, Sarah - Standing for Deputy in St Lawrence

young people, or minority groups. This sense of disconnection results in our low voter turnout, one of the very lowest in the world for any small jurisdiction. This election presents us all with the chance to change this for the better.

The most common sentiment I have heard recently is that voting is a waste of time, as 'nothing ever changes' in Jersey. My response to this is that they are absolutely right –so perhaps it is time to try something different? The time has come to try party politics. That is why I am running as a candidate with Reform Jersey.

Many islanders are suffering the pinch of frozen wages, but the cost of living and property rents continues to rise. As a single parent currently holding down two jobs, I share the experience. I see it as my first job to reach out to those with whom I hold common ground. I know from personal experience what it is like to have to rely on income support, and how demoralising it can be to

have to continuously prove that all the rules and conditions have been met. I wish to step up to represent those who need a voice to speak for their interests.

Nobody should have to worry about whether they should visit the GP or the dentist, especially pensioners who spent their entire lives contributing to the island, or parents with young children. Reform Jersey has pledged to reduce these costs with a staged and costed plan.

House prices are way beyond even two-earner families with average wages, and with high rents, few can save effectively for a deposit. Reform Jersey will introduce a savings scheme to help. It is unreasonable that with so many families needing housing, there are up to 3000 empty properties in the island. An empty property tax may just kick-start the market.

Reform Jersey is committed to working with the JEC to provide greener energy alternatives. I

think that it should be easier for islanders should be install their own greener energy alternatives, which not only are healthier for the environment, but in the long term bring down the cost of living. We may not all be feeling it, but this is one of the wealthiest small jurisdictions in the world, and we should be leading the way when it comes to taking measures to save our planet by using sustainable resources.

I am running for election in St Lawrence, where I live, with a daughter in St Lawrence primary school. I graduated from the University of Plymouth with a degree in Social Sciences, which I studied for here in the island at Highlands College. It was the components of the course involving governance, and the value of Social Science research to policy makers that caught my attention, and inspired my desire contribute more. My working background is in retail.

There is no doubt that the States is unrepresentative of the Jersey electorate, with few women,

ADDRESS: 2 Warren Court, Parkinson Drive, St Lawrence, JE3 1JX **T:** 01534 745090 **E:** s.westwater@icloud.com
W: www.reformjersey.je **FACEBOOK:** facebook.com/SarahforDeputy

ST MARTIN



ELECTION DAY: Wednesday 16 May 8am to 8pm

POLLING STATION: Public hall

ADDRESS: Public Hall,
La Rue de la Croix au Maître,
St. Martin, JE3 6HW

T: 853951 **E:** smartin@posmn.gov.je

WHO CAN I VOTE FOR?

You can vote for a maximum of **8 candidates** for Senator.
Karen Stone was elected unopposed as Connétable.
Steve Luce was re-elected unopposed as Deputy.

PRE-POLL VOTING:

St. Paul's Centre, St Helier:

- Monday-Friday, 8.30am-5.15pm 30 April – 11 May
- Monday 14 May 2018, 8.30am-2pm
- Closed Bank Holiday Monday 7 and Liberation Day Wednesday 9 May

Trinity Youth Centre: 10am-1pm, Saturday 5 May.

Communicare, St Brelade: 10am-1pm, Saturday 12 May.

The manifestos of candidates elected unopposed can be viewed on www.vote.je

ARE YOU REGISTERED TO VOTE?

ELECTION DAY 16 MAY 2018

With or without your vote, States Members will be elected who have views on issues that affect you, so don't let others choose on your behalf.

You can register online at vote.je/register

CHANGE IS UP TO YOU. VOTE.



ST MARY



ELECTION DAY: Wednesday 16 May 8am to 8pm

POLLING STATION: Parish Hall

ADDRESS: Parish Hall,
La Rue du Pont,
St. Mary, JE3 3AS

T: 482700 **E:** stmary@posmy.gov.je

WHO CAN I VOTE FOR?

You can vote for a maximum of **8 candidates** for Senator.

You can vote for **1 candidate** for Connétable.

You can vote for **1 candidate** for Deputy.

PRE-POLL VOTING:

St. Paul's Centre, St Helier:

- Monday-Friday, 8.30am-5.15pm 30 April – 11 May
- Monday 14 May 2018, 8.30am-2pm
- Closed Bank Holiday Monday 7 and Liberation Day Wednesday 9 May

Trinity Youth Centre: 10am-1pm, Saturday 5 May.

Communicare, St Brelade: 10am-1pm, Saturday 12 May.



GALLICHAN, Juliette - *Standing for Connétable in St Mary*

really successful and many people are becoming involved in parish life for the first time. I am particularly pleased that the young people at our Youth Club are participating widely, as I have supported the Youth Project consistently and was pleased to bring a Partnership Agreement to a Parish Assembly for funding approval.

To ensure that vulnerable parishioners are further considered, I am hoping to launch a community support group.

I have several other projects underway both in the parish and with an island focus:

Education - supporting existing parish childcare providers to maximise opportunities as a new nursery school unit is included in plans to rebuild St Mary's School.

Education - backing moves to put higher education funding onto a statutory basis.

Housing - undertaking preliminary work in revising St Mary's Village

Plan. There is potential to include further first-time buyer homes, subject to consultation and the agreement of parishioners.

Social Policy - having worked on the Access to Justice Review since early 2014, supporting the resulting draft Law due for debate on June 26th.

Infrastructure - investment in amenity space and infrastructure is vital for quality of life and the economy.

I have long been a critic of the ministerial system in its present form - it has not brought the benefits that were promised at the outset, our government has become more adversarial and simply put, the people of Jersey deserve better. I hope that changes to the machinery of government recently set in motion will lead to more opportunities for active participation for all Members, to enable their diverse skills and experience to be better utilised for the good of the Island.

In response to a Care Enquiry recommendation, PPC has lodged a proposition to define States Members' duties and it is clear that every Member must play a full part in making the Assembly function efficiently. In this term I have served on the Legislation Advisory Panel, the States Employment Board and as Chairman of the Planning Committee. With the rôle of the Constables in the States Assembly now settled by referendum, it is clear they must continue to combine their parish duties with responsibilities in the Assembly. Whilst my background and my heart is in the Parish, my experience allows me to balance the workload appropriately.

With your support I am ready to play my part, drawing particularly on the knowledge I have amassed in areas such as education and planning.

Since the last election I have worked hard to honour the pledges I made, whilst also taking forward new initiatives.

The St Mary Walkable Village project has finally been delivered after more than 20 years of parochial campaigning and I have since worked on other local problem areas, making and following up submissions to the Infrastructure department accordingly.

I have endeavoured to bolster the sense of community, leading a team of volunteers which has organised a wide range of events, encouraging different groups of parishioners to come together. This has been

ADDRESS: Aragon, Rue de la Vallée, St Mary **T:** 07797 730 966 **E:** juliettegallichan@gmail.com

FACEBOOK: facebook.com/juliette.gallichan.7 **TWITTER:** twitter.com/julietteg27

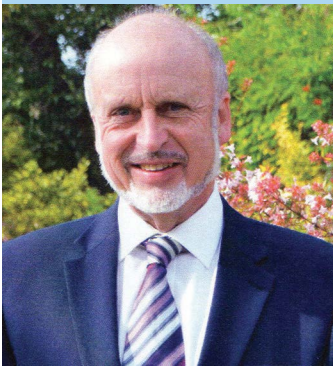

LE BAILLY, John - Standing for Connétable in St Mary

Declaration to stand for Constable of St Mary

Having lived in the parish for 34 years I am certain that I can improve how the parish officials work together as a team in a more cohesive manner in the best interests of both the parish and the parishioners. Just as importantly being available to the parishioners by establishing ease of access to me so that we can communicate together with ease to discuss their own personal concerns as well as keeping them up to date with what is happening both with the parish and the Island as a whole, I fully intend to make our parishioners voices heard in the States as I do not feel their

concerns are currently given the consideration that they deserve.

We are so fortunate to have many institutions in the parish that support the community from the church to the community centre and the honorary system, they are the heart and soul of the parish, all of whom give freely of themselves without expectation of reward or recognition. These people are the backbone of St Mary and I fully intend to support all groups and aid them in any way I can.

I have served the parish as a Constable's Officer, Centenier and as a roads inspector until I was elected as parish deputy in 2011, during which time I served on the States Employment Board as well as various scrutiny panels.

I stood for the position of Constable at the last election and was defeated by the narrowest of margins, undeterred I continued to be a devoted and passionate member of our community currently serving the parish as Church Warden and Treasurer of the Parish Church and have

also made myself available to parishioners who have required assistance with various issues.

If I should have the privilege of being elected as Constable my first priority would be to put our beautiful parish first and foremost, supporting parishioners who have problems both on a personal level as well as with States departments.

In a broader context it is vital that immigration is continually monitored, vetted and adjusted to allow Jersey born people the ability to work for a realistic wage enabling them to afford their own homes, as I sincerely believe that this is the biggest concern to both the Island and Islanders at this current time.

ADDRESS: Perry Farm, La Rue du Maistre, St. Mary JE3 3EL **T:** 482664 **E:** j.lebailly@hotmail.com

ARE YOU REGISTERED TO VOTE?

Supplementary Electoral Register closes 12 noon, Wednesday 9 May

ELECTION DAY 16 MAY 2018

You have to be registered in order to vote. If you are 16 or over and have lived in Jersey for 2 years, or the last 6 months plus a period totalling 5 years then you are able to vote.

You can register online at vote.je/register

CHANGE IS UP TO YOU. VOTE.



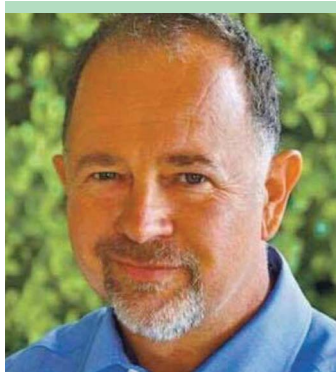

BAKER, Mark - Standing for Deputy in St Mary

My main areas of concern are briefly outlined below. Please contact me for further details.

OUR PARISH

I believe that our parish is one of the most special areas in the island and I had the privilege of setting up and running the parish youth club which, I ran with my family for several years. I would like our parish to maintain its uniqueness and character. I do not want to see St Mary suffer from large or unsightly developments and I see no reason as to why this should ever happen. I hope to see our village community continue to thrive and blossom as it has done for centuries.

Your deputy is your voice in the states and I intend to be an effective and proactive voice that makes sure yours is heard. I also intend to be highly active in the parish itself.

IMMIGRATION

Immigration needs to be tackled as a matter of urgency. I am not against immigration, but I want to see the introduction of work permits, photographic identity

cards and vetting. We need to be able to manage our population and reject those that pose a threat to the safety of both our children and the wider community.

SOCIAL SECURITY

We urgently need the social security system to be reformed. We need to make it easier for the genuine cases to access benefits. We also need to close the loopholes that allow unjustified access to benefits. The system is widely abused, and it is the tax payers that are going to be forced to endure higher taxation to cover the costs.

POPULATION.

The population must be managed at its current level. Our island simply cannot be continued to grow at its current rate. It is predicted the population to rise to 140400 by 2035 if immigration carries on at its current level. The states have a target of 300 individuals per annum but have no strategy in place to make sure that it happens.

PARISH HOUSE PURCHASE SCHEMES FOR LOCAL PEOPLE.

The current schemes for first time buyers for people with parish connections should continue. This is a justifiable way of maintaining local communities and help us stem the flow of local people having to leave the island. Full Jersey passport holders are prevented from benefiting in the EU, as such Jersey people have substantially fewer options as to where they can live. Therefore, they should have their rights to schemes such as these protected at all costs.

GRANTS

Jersey spends a considerable amount of money on offering grants and incentives for people to come to live and work in Jersey. I would like to see a scheme set up to encourage local people to bridge the skills gap from within and make grants etc available to local people allowing us to strengthen and maintain the local community.

Together we will make Jersey special again.

Jerseys most important election ever!

I am a passionate Jerseyman whose family can be traced back a thousand years in the island most of which has been spent farming in St Mary.

I am an executive coach; Business speaker and Author and I coach and teach both individuals and companies how to overcome challenges and strategically plan to create a successful personal and business life.

I am deeply concerned about the direction the island heading and I want to use my skills to help get us back on track and preserve our island and parish for the generations that follow.

ADDRESS: 9 Clos de L'Ancienne Forge, La Rue des Buttes, St Mary, JE3 3DS **E:** markbakerspeaks@gmail.com **T:** 07700700880
W: www.markbakerspeaks.co.uk **FACEBOOK:** facebook.com/Mark-Baker-for-Deputy **TWITTER:** twitter.com/markandrewbaker



JOHNSON, David - Standing for Deputy in St Mary

THE PARISH: For many years, the dominant issue has been the question of road safety and speed limits within the Parish; this has now largely been addressed by the introduction of various measures but, as your Deputy, I would continue to seek your views as to their effect.

EDUCATION: States Members have approved university funding over the next two years and I will vigorously support its continuation. Locally, I look forward to seeing the plans for St Mary's school come to fruition for the benefit of our children.

THE ENVIRONMENT: The percentage of St. Mary's land falling within the category of 'Built Environment' is the lowest of all the parishes. I am committed to maintaining this position by opposing development on greenfield sites and protecting our countryside and coastline.

AGRICULTURE: Agriculture land occupies approximately 57% of the island's area and the industry

remains an integral part of our way of life. Potatoes remain the island's main crop in monetary value and I will actively support measures to diversify so as to reduce over-reliance on this one crop.

FINANCE INDUSTRY: The finance sector continues to be the bedrock of the island's economy and it is imperative that States Members understand its ongoing concerns and requirements so as to maintain the island's position in the international market. My personal background makes me ideally placed to play an active role in this area and, indeed, my position on the Economic Affairs Scrutiny and the Brexit Review Panels has enabled me to do so. I support the ongoing efforts to expand this sector into other areas such as Digital; equally, I appreciate the need for expansion and diversification of other industries.

TOURISM: In its widest sense, 'tourism' continues to play an important role in island life. It should not simply be regarded as

a 'stand-alone' industry but, rather, also complement other areas of economic activity such as the finance sector, heritage, culture and sport.

HOUSING: The shortage of housing generally, and affordable housing in particular, continues to be one of the island's main challenges. I support the present policy of concentrating future development in St. Helier where possible.

It is not possible in this brief manifesto to cover my views on every subject that might come before the States but, if you care to contact me, I shall be delighted to discuss other issues.

I am a solicitor with over 40 years' experience (mainly as a partner and principal) in a career which has included appointments as director and trustee. These appointments have provided me with the ability to listen and consider views of all parties and to make independent and impartial decisions, an ability which I found invaluable when I was elected as Deputy of St. Mary in 2014.

The position of Deputy is a full-time occupation and I have no hesitation in offering to enter into this commitment for a further term. I set out below my views on certain of the issues on which, if re-elected, I would then focus.

ADDRESS: La Foret, Rue es Boeufs, St Mary, Jersey JE3 3EQ **T:** 07797 770 950 **E:** david@davidjohnsonlaw.co.uk

ST OUEN



ELECTION DAY: Wednesday 16 May 8am to 8pm

POLLING STATION: Parish hall

ADDRESS: Parish Hall,
La Grande Route de St Ouen,
St. Ouen, JE3 2HY

T: 481619 **E:** stouen@poso.gov.je

WHO CAN I VOTE FOR?

You can vote for a maximum of **8 candidates** for Senator. Richard Buchanan was elected unopposed as Connétable. You can vote for **1 candidate** for Deputy.

PRE-POLL VOTING:

St. Paul's Centre, St Helier:

- Monday-Friday, 8.30am-5.15pm 30 April – 11 May
- Monday 14 May 2018, 8.30am-2pm
- Closed Bank Holiday Monday 7 and Liberation Day Wednesday 9 May

Trinity Youth Centre: 10am-1pm, Saturday 5 May.

Communicare, St Brelade: 10am-1pm, Saturday 12 May.

The manifestos of candidates elected unopposed can be viewed on www.vote.je

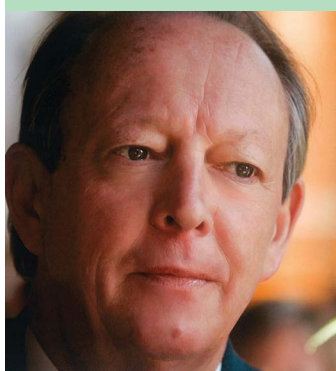

LE CLERCQ, Cliff - Standing for Deputy in St Ouen

Dear Islander,

This election is a chance for the people of St. Ouen to vote for real change with an independent candidate. I am standing on a platform of positive change, with one clear and simple aim to improve the lives of all Islanders whilst creating an environment for job growth and prosperity for everyone.

Jersey has so much potential if managed correctly. There is no reason why Jersey could not have one of the highest standards of living in the world, but only if we have a government with a clear vision of how to get there. This can only happen if the right people

are voted into office with a clear manifesto and clear objectives. Unfortunately many of our present representatives have proven they are incapable of making the right decisions on behalf of the people they are supposed to represent.

Ordinary people are struggling to get by with everyday living expenses. It is very clear to most people that under the current States leadership, Jersey has become a more unequal society. Average earnings have not increased for the majority of people for far too long

I refuse to accept that any of this is inevitable and that nothing can be done to reverse this downward spiral, we can and must implement new strategies that will improve people's lives. No one has all the answers but given the opportunity I believe I can work on behalf of the public to make this Island a better place for everyone. Not Just an elite few.

My Seven Key Pledges

I believe that the main focus for our next government should be:

1. To reign in the wasteful spending at the senior level of government whilst reducing taxation on ordinary people.
2. To make a concerted drive to improve the standard of living for all Islanders.
3. To implement the recommendations of the Independent Jersey Care Inquiry, to ensure all of Jersey's young people can thrive.
4. To represent Jersey's interests at the highest level throughout Brexit negotiations, to ensure Jersey's place in the world is safe and respected.
5. To manage and control population growth sensibly.
6. To expand our sheltered housing model
7. To build decent affordable housing for our young families

I would truly like to represent not only the people of St Ouen, but the people of Jersey. If elected I will not let you down. A better successful Jersey is possible and I am determined to make it happen.

THE ECONOMY AND FINANCE INDUSTRY

The finance industry is an essential part of our economic well-being and wealth. We must robustly defend it along with our constitutional rights. This must be done against a background of openness, transparency, and honesty. This is vital for our economy and Jersey's long-term prosperity.

PLEASE VOTE CLIFF LE CLERCQ FINANCIAL CONTROL - ECONOMIC GROWTH - JOB CREATION



RENOUF, Richard - Standing for Deputy in St Ouen

About me:

- I am aged 62 and married with two adult children. I was educated locally and have always lived in St Ouen.
- I qualified as an advocate in 1984 and have been a partner and consultant in local law firms, assisting local people. Legal practice gave me experience and understanding of Islanders' needs. I learned to listen to people, represent their interests and achieve results for them.
- Before election as deputy, I served for 9 years as Procureur du Bien Public, acting as a public trustee, responsible for parish finances and property.

My Parish work

- I have held weekly surgeries at the Parish Hall and made myself available to assist parishioners at all other times.
- I have represented and helped parishioners in dealings with official bodies.
- I worked to establish the St Ouen Community Support Team. I support parishioners who use their skills and talents to contribute in many ways to Parish life.

- I have lobbied for the extension of the mains water and mains drainage systems and will continue to do so.
- If re-elected, I look forward to working closely with our new Connétable, particularly to continue work to establish affordable homes for young families and the elderly of the Parish.

My States work

- I have led the Health and Social Security Scrutiny Panel which has conducted important reviews into issues such as poverty in the Island, zero hour contracts, healthcare provision, the Long Term Care Scheme, respite care, discrimination law, organ donation and the future hospital.
- I have served on other panels and committees including the Legislation Advisory Panel and Brexit Review Panel.
- I am a regular questioner, holding Ministers to account for their decisions.
- I contribute regularly to debates, in particular to speak out for those affected by poverty or vulnerability.

My vision

- Poverty eradicated in Jersey
- All children to be safe
- A health service focused on prevention and early intervention
- A fair taxation system, all contributing according to their means
- A vibrant, diverse economy
- A gold standard education system
- Efficient government adopting evidence based policies
- Support for an ageing population
- Carefully managed migration
- Affordable homes for young families
- Better community facilities in the Parish

I hope to meet as many electors as possible during the campaign and please don't hesitate to contact me.

Please consider casting your vote for me, Richard Renouf, to continue as your Deputy.

Right Experience. Right Choice.

It has been an honour and privilege to have served as St Ouen's deputy since 2014.

Why I am seeking re-election:

- Knowledge and experience as an active States member;
- A regular questioner and contributor to States debates;
- An understanding of Islanders' needs and concerns;
- A record of Parish service;
- A passion for Parish and Island;
- Caring, committed, enthusiastic to serve.

ADDRESS: La Retraite de Lecq, La Rue de Lecq, St Ouen, JE3 2BU **T:** 07797 746 456 **E:** rjrenouf@gmail.com

VOTE BEFORE ELECTION DAY

WEEKDAY PRE-POLL:

ST. PAUL'S CENTRE, ST HELIER

OPEN:

- Monday-Friday, 8.30am-5.15pm
30 April – 11 May 2018
- Monday, 8.30am-2pm
14 May 2018

CLOSED:

- Bank Holiday – Monday 7 May 2018
- Liberation Day – Wednesday 9 May 2018

WEEKEND PRE-POLL:

TRINITY YOUTH CENTRE

OPEN:

- Saturday 5 May 2018, 10am-1pm

COMMUNICARE CENTRE

OPEN:

- Saturday 12 May 2018, 10am-1pm

When you visit a pre-poll voting station please bring photo ID with you e.g. driving licence or passport.

CHANGE IS UP TO YOU. VOTE.



ST PETER



ELECTION DAY: Wednesday 16 May 8am to 8pm

POLLING STATION: Parish Hall

ADDRESS: Parish Hall,
La Rue des Fosses,
St. Peter, JE3 7AH

T: 481236 **E:** stpeter@posp.gov.je

WHO CAN I VOTE FOR?

You can vote for a maximum of **8 candidates** for Senator. Richard Vibert was elected unopposed as Connétable. You can vote for **1 candidate** for Deputy.

PRE-POLL VOTING:

St. Paul's Centre, St Helier:

- Monday-Friday, 8.30am-5.15pm 30 April – 11 May
- Monday 14 May 2018, 8.30am-2pm
- Closed Bank Holiday Monday 7 and Liberation Day Wednesday 9 May

Trinity Youth Centre: 10am-1pm, Saturday 5 May.

Communicare, St Brelade: 10am-1pm, Saturday 12 May.

The manifestos of candidates elected unopposed can be viewed on www.vote.je



CREAVY, Sean - Standing for Deputy in St Peter

ECONOMICS & BUSINESS

Economic prosperity must be our main agenda. We must be an innovative Island and look to entrepreneurial ideas to continue to diversify and reduce our reliance on our main industries. Full employment alongside a sustainable welfare system will tackle the issues that are concerning us all.

Brexit gives us an opportunity to become a financial intermediary between Europe, UK and the rest of the world. We need to recognise and embrace any new opportunities that arise.

Unnecessary bureaucracy must be reduced. The States need to support, encourage, assist and enable innovation, with effective governance, to create our next generation of goods and services. A business that prospers on this Island should pay its' fair share of taxes.

POPULATION

Our population must be controlled. Post Brexit we will have more control and must use this wisely – work

permits alongside strict 11K controls will regulate immigration. We need to consider fair and effective ways to control our population.

TOURISM

Marketing the Island as a quality short term destination for couples & family breaks is the key to sustainability.

HEALTH

Our health service must be innovative and forward thinking with additional longevity in people's lives. I would like to see continued investment in our holistic healthcare services so that people can reside longer in their own homes thus relieving pressure on existing hospital services.

EDUCATION

Education is key to our future success and prosperity. We need to support our children to develop life skills and diverse qualifications. My priority is to ensure appropriate levels of funding to allow first class education & qualifications, including

apprenticeships and local degree courses, for children of all abilities within our society.

LAW

I am proud to have served as Centenier for the Parish of St Peter for the last 5 years. Our Police, Border and Customs forces do a great job with decreasing resources, I would like the States Police and the Honorary Police to work more closely together.

FINALLY

I am firmly against party politics in an Island such as ours and believe in independent choice. We must be in a position to vote not only the way we feel but also represent the requirements of our fellow Parishioners whom we represent. I am a good listener, I'm happy to discuss all issues with whosoever wishes within our Parish.

I am determined to bring about a more productive, reliable and resourceful States Assembly.

ADDRESS: Glendalough, La Rue de la Fontaine, St Peter, Jersey JE3 7EB **T:** 07797 712 499 **E:** sean@creavy.je **W:** <http://creavy.je>



HUELIN, Rowland - Standing for Deputy in St Peter

Jersey's history is based on being nimble, making quick decisions and exploiting opportunities such as cod fishing, tourism, and offshore finance. Brexit gives us the opportunity to find future opportunities. In a time of massive unprecedented change there will be winners and losers. Waiting to see what happens is the path to failure. We must summon all the skills and talent in the island to plan, seek and action the future opportunities. Our future generations depend on it. My role in the Assembly will be to ask pointed and probing questions and get to and communicate the truth. I am convinced that

the decision-making process is not fit for purpose and has many fundamental flaws, particularly in Scrutiny. It is engaged in the process far too late to allow time for any meaningful challenge. I do not believe fully prepared options are made available in an open and transparent way to instil confidence in the outcome. I have sensed a high degree of political apathy with a 'they won't listen to us' and 'they'll just do what they want anyway'. This is unacceptable in this island community of ours.

My career involved thirty years in the fast-paced Information Technology industry where I was involved in major sales and contract negotiation with banks and service companies on a global basis. I am used to the highly pressured life of corporate America. This will enable me to bring vast experience and contacts to Jersey's digital initiatives, together with an appreciation of how large contracts are negotiated.

Jersey has always been my home, and my roots and loyalty have

always been with my island. Born and bred to an established Jersey family, my maternal grandmother was a Balleine. I moved to London after education in 1978, returning to live permanently in 2014. One of my first actions when arriving was to seek ways to support the community.

My time in the Honorary Police as Vingtenier of Coin Varin has been a rewarding and fulfilling role. I would like to use my experience and skills to benefit our community.

MY PRIORITIES

- Prudent capital expenditure and balancing the books
- Affordable housing for existing and future generations
- Caring for the welfare of every islander
- Increasing income from tax without raising tax rates
- Progressing from a tick box mentality in education
- Implementing a population policy that meets the needs of the island

- Ensuring transparent decision making and clearer communication
- Accelerate the adoption of digital technology
- Launching a flagship Parish recycling scheme

ADDRESS: Les Hetres, La Route des Hetres, St Peter, JE3 7DG **T:** 01534 481950 **E:** chooseroilandhuelin@gmail.com

FACEBOOK: facebook.com/ChooseRowland

I DON'T VOTE BECAUSE
 NOTHING CHANGES
 BECAUSE I DON'T VOTE

ELECTION DAY 16 MAY 2018

With or without your vote, States Members will be elected that have views on issues that affect you, so don't let others choose on your behalf.

For more information contact your parish hall or visit vote.je

MAKE SURE YOU ARE REGISTERED TO VOTE.
CHANGE IS UP TO YOU. VOTE.



ST SAVIOUR - DISTRICT 1



ELECTION DAY: Wednesday 16 May 8am to 8pm

POLLING STATION: Georgetown Methodist Church Hall

ADDRESS: Georgetown Methodist Church Hall,
St. Saviour, JE2 7PH

T: 735864 **E:** stsaviour@poss.gov.je

WHO CAN I VOTE FOR?

You can vote for a maximum of **8 candidates** for Senator. Sadie Le Sueur-Rennard was re-elected unopposed as Connétable.

You can vote for a maximum of **2 candidates** for Deputy.

PRE-POLL VOTING:

St. Paul's Centre, St Helier:

- Monday-Friday, 8.30am-5.15pm 30 April – 11 May
- Monday 14 May 2018, 8.30am-2pm
- Closed Bank Holiday Monday 7 and Liberation Day Wednesday 9 May

Trinity Youth Centre: 10am-1pm, Saturday 5 May.

Communicare, St Brelade: 10am-1pm, Saturday 12 May.

The manifestos of candidates elected unopposed can be viewed on www.vote.je



LEWIS, Isabella - Standing for Deputy in St Saviour - District No. 1

As your parish Deputy I will

1. Maintain my independence and represent your views at all times, I will bring our parish matters to the states and hold our ministers to account to secure a good quality of life in our parish.
2. I will support small businesses and make sure that the government takes responsibility to secure any grants needed to upgrade disability access.

3. I will protect pensions and ensure that the budget is in place for long term care. The government also ensure that pensioner's homes are upgraded with insulation and double glazing. Heat or eat should not be in our vocabulary in 2018
4. I will petition the government to bring back state housing loans to enable young people to get onto the property ladder.
5. I will tackle traffic problems issues along rue des pres and Georgetown and bagot road.
6. As a priority I want to reduce speed to ensure safety for cyclists and padestrians.

ADDRESS: Fern Cottage, Georgetown Road, St Saviour **T:** 07797718 223 **E:** isabellalewis@mac.com **FACEBOOK:** facebook.com/isabellalewis



MAÇON, Jeremy - Standing for Deputy in St Saviour - District No. 1

It has been a privilege to serve as a Deputy in St Saviour District No1 where I live and am part of the community.

My family has been in Jersey since the 1700s. I have a joint Social Sciences degree from Plymouth University.

I have been the Chairman of the Privileges and Procedures Committee ("PPC"), Vice-Chairman of the Economic Affairs Scrutiny Panel and a member of the Chairman's Committee. I am currently Chairman of the Education and Home Affairs Scrutiny Panel and a member of the Planning Applications Panel.

Whilst chairing PPC I changed the Elections Law to allow for online voter registration which many of you requested and well as modernising

the vote.je website, including the use of videos.

Planning Applications Panel

When reviewing applications I seriously consider the impact on the community and am strict in safeguarding our green zones. I believe that applications should be in keeping with the character of the area in accordance with the Island Plan. I strenuously opposed development of the Longueville Nursery site which remains a green zone.

The new Assembly will consider a new Island Plan and I have the experience of interpreting this and can advise members which polices do and do not work for Jersey.

Scrutiny

I chaired the Education and Home Affairs Scrutiny Panel and as a result extra provision for children with severe autism was created.

I have always championed the issue of university funding for our students and during this term I secured £2M for this, which was insufficient however following 2 reviews from our Education Scrutiny Panel the Ministers were

forced to address the issue and funding will now be available.

Road safety

I campaigned for crossings on Longueville Road. Funding has been set aside for this project for 2018.

Local Schools

I assist local schools with their citizenship program and attend their events regularly.

States Assembly

Representing my constituency is a great responsibility which is reflected in my 99% voting record.

States Funding

I am strongly opposed to GST and continue to fight against any increases.

I advocate lifting the Social Security ceiling on contributions as payments are not proportional, having a greater impact on low and middle income earners.

E-Government

I support the digital integration of States facilities to create greater efficiencies and cost-saving across all States Departments.

Migration

I continue to campaign for a work permit system, bringing in only the skills we need. The Council of Ministers have partially accepted this in the new population policy but the pressure must continue to be applied.

Small businesses & diversification

I will continue to support small local businesses, through waiving fees paid to the States, developing Social Security assistance and tax incentives.

I support diversification, particularly Digital Jersey.

Affordable housing

We should reintroduce the States deposit loan scheme.

Education

Encourage the further development of digital skills and establish a Technology College.

Develop programs to address mental health issues and awareness

Planning and Environment

Encourage renewable energy installations by challenging the JEC's tariff policy.

ADDRESS: Beau Regard, Plat Douet Road, St Saviour, Jersey JE2 7PN **T:** 07797 756 359 **E:** Jeremymacon1@gmail.com

FACEBOOK: facebook.com/votejeremymacon **TWITTER:** twitter.com/@DeputyMacon



O'SULLIVAN, Fiona - Standing for Deputy in St Saviour - District No. 1

trained for the role by the Diana Award organisation. I have also completed evening classes in Counselling Skills.

I have extensive volunteer experience, both with Caring Cooks and with events by Jersey Children's Charity. I am a single mum to two beautiful children and at various times have been Chair of their school's PTAs. I am a proactive person and now that my current education is nearing completion, if elected, I will devote my full energy and drive to serving the needs of St. Saviour residents.

As a Reform Jersey candidate I don't just pledge to implement my own manifesto but also that set out in the full 33 page party manifesto outlined and available on the Reform Jersey website.

I do not just aim to improve the parish in which I live and stand but also to address island issues as a whole. I believe more needs to be done to support the Islands teachers to nurture, support

and educate future generations creatively in a way that best suits the children, not to only conform to standardised testing. Schools must develop the whole person to do more than just pass exams. This requires inspirational leadership, which has largely been absent in recent times.

The current States have failed to secure higher education funding beyond the next two years. This leaves both students and their parents unsure that university can be afforded. I promise to support the Reform mandate for securing permanent funding through tax reform to maintain an improved grant system for tuition fees and maintenance grants. I share their aim ensure higher education is available to all who can benefit, along with proper rigorous apprenticeships for those who cannot.

I will champion the offer of on-island degrees, to ensure there is a wide range of courses, both

academic and practical aimed at filling the employment gaps in the local public and private sector. Allowing for upward mobility and ensuring Jersey's future skilled workforce is a priority if we are to bring down net inward migration numbers to sustainable levels. The recent changes in Social Security to cease support for mature students to change direction or to improve their job prospects is a retrograde step revealing that "silo" mentality still pervades much government thinking. This needs to be reversed as a matter of priority, and if elected I will lead the way on improving opportunities for all ages.

Dear Voter

I am standing for deputy of St Saviour District 1 as a Reform Jersey candidate because I want to seek a mandate of policies aimed at reducing the islands inequality.

I am Jersey born, but I have lived for some years in Canada. I have been home for 20 years. I work and attend University full time. I am currently completing a BSc hons in Social Science. As a part of my degree I am researching re-offending for HMP La Moye and studying Jersey's church and parish welfare system.

I was the Highlands College Anti Bullying Ambassador having been

ADDRESS: Victoria Park Terrace, Victoria Road, St Saviour **T:** 07797 826 614 **E:** votefionaosullivan@gmail.com

W: www.reformjersey.je **FACEBOOK:** facebook.com/VoteFionaOSullivan **TWITTER:** twitter.com/VoteFOSullivan



PAMPLIN, Kevin - Standing for Deputy in St Saviour - District No. 1

To read my full manifesto please visit kevinpamplin.com

I am 40-year-old Jerseyman and father of two who lives in the district. Our family home has been in St Saviour No 1 for over five decades. I would be honoured to be your parish Deputy and work hard from day one.

I will listen to you and be YOUR voice.

Professional: I have worked in the charitable sector for Headway Jersey and the Jersey Brain Tumour Charity. My CV is available on my website.

St Saviour No 1: To the electors, I will pledge to make myself available and accessible.

Heavy traffic is a scourge of the district and I will strongly support all efforts already underway to reduce the traffic problems. I will work hard to bring the parish closer together, supporting the Constable and other Deputies to speak with one voice when required.

Economy: Jersey faces difficult economic challenges, which affect every single one of us. There has been questionable management of our economy in recent years, we now need transparency and honesty.

We must be brave and involve the right people to create innovative solutions. We need new jobs for the new world.

We require a wholesale review of 0-10 and should be talking now to corporations about rebalancing taxation to reduce the burden on individuals.

Immigration: Due to pressure on resources, Jersey requires a balanced immigration policy. We need people who will make

a positive contribution, but we have to be realistic on numbers. Recent governments have failed spectacularly in tackling this issue.

Health: We MUST urgently review healthcare and the plans for the new hospital. We have a rapidly ageing population and face a time bomb meeting health and long-term care demands.

I have seen the major gaps in the referral system between primary and charitable health care providers. It is unacceptable that islanders are not consistently told about support available from the third sector.

From experiences gained by caring for my late grandmother, I believe we need to invest in the provision of 24-hour care for the elderly. Over the next decade we face a crisis dealing with dementia, which is predicted to be the 21st Century's biggest killer. We need to refocus on the mental health front, not enough is being done to coordinate third sector provision to primary care.

I will fight for people with mental health issues to be respected and supported.

Education

Jersey needs new young, intelligent blood to create the wealth and innovation required in the future economy. We need to continue to invest in our education system, and it is also vital to support Highlands College to allow students to develop the skills the economy requires.

In summary

I believe I have the passion and commitment required on your behalf to tackle the issues ahead. The island's people are its greatest asset, and I will work hard to support your family and mine.

**Por Favor Vote Kevin Pamplin
Proszę Zagłosuj Kevin Pamplin
Please Vote Kevin Pamplin**

ADDRESS: Nyglyn, 20 Victoria Court, Georgetown, St Saviour, JE2 7QB **T:** 01534 727217 **E:** email@kevinpamplin.com
W: www.kevinpamplin.com **FACEBOOK:** facebook.com/Pamplin2018 **TWITTER:** twitter.com/kevinpamplin

CHANGE IS UP TO YOU. VOTE

ELECTION DAY 16 MAY 2018

With or without your vote, States Members will be elected that have views on issues that affect you, so don't let others choose on your behalf.

For more information contact your parish hall or visit vote.je

**MAKE SURE YOU ARE REGISTERED TO VOTE.
CHANGE IS UP TO YOU. VOTE.**



ST SAVIOUR - DISTRICT 2



ELECTION DAY: Wednesday 16 May 8am to 8pm

POLLING STATION: Parish Hall

ADDRESS: Parish Hall, St. Saviour's Hill,
St Saviour, JE2 7LF

T: 735864 **E:** stsaviour@poss.gov.je

WHO CAN I VOTE FOR?

You can vote for a maximum of **8 candidates** for Senator. Sadie Le Sueur-Rennard was re-elected unopposed as Connétable.

You can vote for a maximum of **2 candidates** for Deputy.

The manifestos of candidates elected unopposed can be viewed on www.vote.je

PRE-POLL VOTING:

St. Paul's Centre, St Helier:

- Monday-Friday, 8.30am-5.15pm 30 April – 11 May
- Monday 14 May 2018, 8.30am-2pm
- Closed Bank Holiday Monday 7 and Liberation Day Wednesday 9 May

Trinity Youth Centre: 10am-1pm, Saturday 5 May.

Communicare, St Brelade: 10am-1pm, Saturday 12 May.



Reform Jersey

BOYLAN, Jaime *Standing for Deputy in St Saviour - District No. 2*

our children. There are children on this island facing challenges that others could not comprehend. I believe that all children should be supported and empowered but our education system is struggling and our children suffer. Teachers and support staff are unsupported and underfunded. They are fighting a continual battle to be heard. If elected, I would propose a major overhaul of our education system and the staff within it so that our children have every possible support to reach their goals.

The cost of living in Jersey means that many families struggle to pay rent, meet the bills or even do the weekly shop. I know this from first-hand experience. I am a single mother and like every parent, I want to provide a comfortable life for my daughter but sometimes it's really hard. An unexpected bill or a doctor's appointment can throw everything off for the whole month. There has been a huge increase for charities which

support families in need. The island now has a need for food banks and apps that allow people to collect food at the end of the day so families are fed. This can only be countered by better wages be it the minimum wage or the start of the living wage.

The growth of zero hour contracts and jobs without any kind of benefits have played a massive part in this. One month you have 30 hours, the next nothing. This variable income means workers cannot budget properly, save or even sign leases. It's impossible to live decently without stress levels, anxiety and depression skyrocketing.

This, in turn, results in mental health services at bursting point. Waiting lists are months long and staff have unimaginable workloads. Children and adults are more anxious/ depressed now than ever before and it affects every aspect of their lives. Mental health issues can appear in anyone. It doesn't decide by

gender, age, race or nationality. We need to be communicating with all charities and services and pooling resources. Communication lines need to be open between all departments so we are better able to provide help quickly and effectively without causing unnecessary suffering to those in need of support.

My name is Jaime Boylan and I am standing for the position of Deputy of St Saviour No 2 district as a Reform Jersey candidate. My childhood was spent at Troy Court and I went to St Marks Primary School, followed by St Luke's, Beaulieu and Hautlieu schools.

I am the mother of Bonnie who is 4 and attends St Luke's school. I earn my living currently as a vocal and performance coach and therapist. I run my business coaching children and adults of all ages and abilities on a daily basis.

I am a passionate believer in the resilience of young people in Jersey and believe that we as an island could do so much more for



DOUBLET, Louise - Standing for Deputy in St Saviour - District No. 2

A positive approach, working for St Saviour.

Achievements

Consistently hard working; Demonstrating integrity and compassion; Taking an independent, intelligent and evidence-based approach to decision making; Regularly asked challenging questions; Open and approachable, assisting constituents with housing, traffic/parking, social security, education issues; Contributed to the Parish community through events and the Parish magazine; 3 years as Chair of Education & Home Affairs Scrutiny Panel – including reversing Nursery funding cuts, redirecting over £260,000 into Education

budget, helped limit Home Affairs Department budget cuts; Gained funding for NSPCC 'PANTS' campaign to help prevent child abuse; States Trustee for Community Relations Trust – joint lead trustee on Cost of Childcare Report and Women in Politics project;

Successful backbencher propositions:

Amendments to the Strategic plan including the 1,001 days initiative; Anti-discrimination protection for breastfeeding mothers; Introducing legal humanist and open-air marriages; To incorporate the UNCRC into Jersey law.

My vision for the Parish Strengthening community.

Loneliness is a significant problem across our community - particularly the elderly, new parents and 'empty nesters'. I would work with others to address this at a Parish level and via island-wide support systems.

Traffic/parking/road safety –

Consultation for Langley residents – by working together and sharing ideas we can find innovative solutions.

DfI should be prioritising District 2 for road improvements. A safety audit of the roads around schools and residential areas in the Parish is needed, I would seek to work with relevant charities and States departments.

I would continue to organise or help with Parish events and plan to establish a community end-of-term Summer picnic in the district.

Safeguarding and optimising our natural environment. Easier recycling. I would oppose any reduction of green space. I would work to provide activities for families so they can make the best use of outdoor areas.

Representing you in the States Assembly

Education, children and families

More choice in location and type of schooling; More focus on wellbeing and reduce excessive testing; Support teachers and aim for an innovative, creative education system utilising international best practice; Assessing possible subsidies for high-quality childcare; Sustainable university funding. I support the work

of the Children's Commissioner.

Equality - Improved parental leave, flexible working for both parents. I am currently undertaking work to establish the extent of the gender pay gap locally.

Wellbeing and mental health – Further improvements to mental health services, reductions in waiting times, more resources for children, new parents and the elderly. A focus on prevention. Review access to GPs and dentistry.

Life in Jersey –

Challenge any further cuts to police numbers; Our tax system needs to be reviewed to assess the balance of tax intake from families/individuals/businesses, and ensure it is sustainable, simple and fair; I am opposed to 'stealth taxes'; Interesting and creative job opportunities - I would support the finance industry and encourage hospitality, digital and small businesses.

A points-based system of population control should be considered.

T: 01534 618331 E: louisedoublet@gmail.com FACEBOOK: [facebook.com/LouiseDoubletJersey](https://www.facebook.com/LouiseDoubletJersey) TWITTER: twitter.com/LouDoublet



LEWIS, Kevin - Standing for Deputy in St Saviour - District No. 2

Career: 1980-1989 co-ordinator for the filming of the BBC series Bergerac. Committee member of the Jersey Blind Society
1985 – 2004: Managing Director of the Cine Centre Cinema.
2005 – 2008: Managing Director of New Forum Cinema.
2005 – 2011: States Member, Assistant Minister for T.T.S.
2011- 2014 Minister TTS
2014 – present corporate services scrutiny, PPC.

For 25 years Kevin has also run the highly successful Jersey Film Festival in Howard Davis Park, raising significant funds for charities and

many other worthy causes.

In his spare time he has been restoring an ex-army amphibious truck which he took to Tewkesbury Gloucestershire to help out in the big floods.

Kevin is a committee member of the Jersey Blind Society

I am at present working on a safer routes to school scheme

I will work for greater pedestrian safety and control speeding.

I have arranged the removal of toxic ash from Jersey to UK for treatment and disposal.

I will strive to maintain our health and social services and make sure pensions are protected.

Immigration / Regulations and Undertakings

I believe that we must assist growing business by applying a system that governs controlled recruitment.

However, we must also take care of the current population. A careful balance must be achieved if we are to preserve our quality of life,

therefore immigration must be controlled.

Housing

I am concerned that the Island should prioritise the needs of the less well-off and first time buyers. This means the provision of social housing and affordable properties for first time buyers.

Finance

I fully support policies which encourage growth in the finance industry, in order to protect the tax revenues.

Agriculture

Our farmers have to compete against European Community farmers who receive large subsidies. We have farmers with good ideas who are diversifying and looking into niche markets. They need all our support to enable them to compete and our beautiful countryside to be sustained.

Environment

Jersey's environment is our most important asset. It affects everyone; locals and visitors alike. We must

recycle.

We must minimise our waste. We all have to take responsibility and plan for the future. We need green lanes, not green beaches!

Senior Citizens

The number of senior citizens is projected to increase as people live longer. I will make provisions that enable our senior citizens to live comfortably and safely.

I have campaigned tirelessly with others for the introduction of an insurance scheme for people in later years, to ensure they won't be forced to sell their homes, should one of the partners succumb to long term medical care.

I was instrumental in the re-introduction of the Double Decker Buses.

The Future Hospital

The future Hospital must be in the right place, we do not have a bottomless pit of money. The original plans the hospital was far too high and intrusive, we need a Hospital that is fit for purpose.

ADDRESS: Fern Cottage, Georgetown Road, St Saviour, JE2 7GP T: 857223 E: k.lewis@gov.je
FACEBOOK: [facebook.com/kevinlewis](https://www.facebook.com/kevinlewis) TWITTER: twitter.com/klewis

ST SAVIOUR - DISTRICT 3



ELECTION DAY: Wednesday 16 May 8am to 8pm

POLLING STATION: Maufant Youth Centre

ADDRESS: Maufant Youth Centre,
St. Saviour, JE2 7GT

T: 735864 **E:** stsaviour@poss.gov.je

WHO CAN I VOTE FOR?

You can vote for a maximum of **8 candidates** for Senator. Sadie Le Sueur-Rennard was re-elected unopposed as Connétable.

You can vote for **1 candidate** for Deputy.

The manifestos of candidates elected unopposed can be viewed on www.vote.je

PRE-POLL VOTING:

St. Paul's Centre, St Helier:

- Monday-Friday, 8.30am-5.15pm 30 April – 11 May
- Monday 14 May 2018, 8.30am-2pm
- Closed Bank Holiday Monday 7 and Liberation Day Wednesday 9 May

Trinity Youth Centre: 10am-1pm, Saturday 5 May.

Communicare, St Brelade: 10am-1pm, Saturday 12 May.



Reform Jersey

Dear Voter,

I am standing for Deputy of St Saviour number 3 as a Reform Jersey candidate.

About Me

I am Jersey born and raised. I was educated at Grainville School and Highlands College. For the last 14 years I have worked full time for a large private company. I started at the bottom and have worked up to management level, taking responsibility for 17 employees and creating new procedures to make working safer and more efficient

I particularly enjoy walking in our still-green island, whether with my

COLES, Tom - Standing for Deputy in St Saviour - District No. 3

rescue springer spaniel Dexter, or for charity, on the Island Walk or from St Malo to Dinan for Mind Jersey.

Why am I standing?

Over the past 4 years I have grown increasingly concerned about the way in which our Island is being run. Ministers have increased taxes on low and middle earners while cutting public services. As a direct result of these policies, economic growth has stalled, wages have stagnated, the number of households living in relative poverty has increased and families have found it more and more difficult to make ends meet.

I believe the time has come to elect a government that truly represents the interests of all islanders and not just a privileged few. That is why I stand as a Reform Jersey candidate, as part of a team that can deliver much needed change through carefully considered and costed policies.

Reform Jersey has already

delivered an increase in the minimum wage and persuaded the States to adopt the living wage, both of which will improve the standard of living for many families on low incomes. But action on low wages can only be one part of the answer to increasing hardship. We need to bring down the level of social rents to sustainable levels. Andium rents are set at 90% those in the private sector, with no rent cap. I will promote a rent freeze pending a full review of how we can deliver sustainable housing provision, and action on the 3,000 empty properties we already have before we have to build on green land.

The failure of this government to control population growth has resulted in runaway infrastructure demand, for housing, schools and energy. Setting viable limits on migration growth is the first step to a "greener" economy. Our island was once sold as "the sunniest place in the British Isles, and yet we have so few solar panels and

no encouragement from either the government or its partly owned energy company to move from low-carbon to truly renewable sources. We must invest in solar arrays both on the land (e.g. the reclamation site) and all new build and change of purpose permits to require solar panels where viable. In addition, as a responsible government, we should promote a replacement for energy saving schemes such as "Pathway 2050" and extend its remit to further decarbonise our energy market to electric vehicles.



LE QUESNE, Andrew - Standing for Deputy in St Saviour - District No. 3

My name is Andrew Le Quesne and I am asking the electors of St Saviour District 3 to vote for me on Wednesday 16th May 2018.

I have spent most of my life living and growing up in the District, it has given me a great life and a love of the Parish, now I want to put something back to repay the debt. I want to serve and represent the electors as their Deputy, it is my wish to work with the Constable and the other Deputies to represent the best interests of the Parish. To help me learn how best to serve the Parish, I have been talking to the Constable, Deputies and many Electors.

I have also been speaking to many other Members & candidates, to find areas of common interest. I believe it is vital to get to know and be able to work with other politicians we need to work together.

Living in the Parish, over the years I have witnessed a great many changes, the urban area has expanded and the countryside has shrunk, we cannot reverse this but we must manage it better. We have to work together to find the best ways to minimise the impact urbanisation has on us and our descendants. We need to support our Agriculture to remain viable whilst adapting to modern environmental practices, we cannot afford to lose this vital economic activity.

There are modern environmental expectations on all of us, Parish and Island, we have to make a much greater effort to act in an environmentally friendly and sustainable manner. We need to recycle more, to cut down on

plastics, to compost more, to plant more hedges, trees and wildlife friendly areas. Trees and hedges can help hugely to reduce the effects of traffic noise and pollution.

Traffic is a major issue in the Parish, we are caught in the commuter & school traffic from Trinity, St Martin and Grouville and we need to manage it better. We need to close down the 'rat runs' all across the Parish, we need to reclaim the lanes for local traffic, pedestrians and cyclists. The Five Oaks junction must be reviewed urgently, Cinq Chenes and the whole residential area is in the clash of commuter and school traffic.

The Island urgently needs to develop a sensible Population & Immigration policy, without one we cannot plan for the future. We need to reform Public Services and control Public Expenditure, Taxation & Social Security, Pensions, Education, Care for the Elderly have all been neglected, this is unacceptable.

Recent Governments have failed to plan ahead, and then have been forced into 'knee jerk' policies, this has repeatedly hit the hard working 'Middle Jersey' earners and unfairly penalised them. Our Taxation system is failing us and needs to be reviewed to a more balanced one, we need to find solutions that will increase the income of the Island and reduce the burden on the population.

We need fresh thinking.

ADDRESS: 1, Abbotsmount Farm, St John's Road, St Helier, JE2 3LE **T:** 07797 766 083 **E:** electandrewlequesne@gmail.com **W:** http://alq.je
FACEBOOK: facebook.com/andrewlequesne **TWITTER:** twitter.com/ALQJersey



O'KEEFE, Mary - Standing for Deputy in St Saviour - District No. 3

I am standing for election as Deputy because I care about my Parish, I care about the people in it and I care about Jersey.

I have been a Centenier for the past few years and have been very involved in the Parish. My main role was holding Parish enquiries and presenting cases at the Magistrate's Court. The role of the Centenier overlaps with that of the Deputy, dealing with a number of Parish issues so for me, so it's a natural progression to stand as a Deputy in my Parish.

Policies

- **Putting my Parish first**-being the only candidate who lives in St

Saviour's 3 district I am uniquely placed to represent you.

- **The Economy**-Increasing income and reducing expenditure.
- **Immigration**- our increasing ageing population requires a robust immigration policy and enhanced controls including the introduction of photo identity cards and a point system similar to Australia and other nations.
- **Brexit** - negotiating the choppy waters of Brexit. Securing the best deals for Jersey with EU and Non-EU countries during the transition phase.
- **Tax**- progressing the tax review to make taxation more equitable – avoiding stealth charges.
- **Digital Jersey**-I am proposing the creation of a new and bigger digital hub.
- **Agriculture** - St Saviour is a very agricultural Parish; I will support our farmers regarding migrant workers and fair wage.
- **Health**- Less procrastination more decision on the hospital.

- **Dentistry** - It is simply not good enough that some children aged ten have never seen a Dentist.
- I am proposing that mobile dental units should be provided at the schools so all children receive Dentistry.

Honorary Police - I am concerned about the retention and recruitment of able Centeniers and officers.

- I am proposing a root and branch review of the Honorary Police.

Environment- many of us will have been affected by the recent programme Blue Planet where viewers saw a bird feeding its young plastic. It's time to take real action on plastic. I am proposing

- Banning plastic straws.
- Reusing containers rather than buying plastic bottles.
- Cafes charging 25p less for bringing your own coffee cup.
- Using biodegradable cups instead of plastic ones.

Arts & Culture

For too long the Arts in Jersey has been grossly underfunded. Its intrinsic value has an impact on our economy, health and wellbeing, society and education & tourism.

It is important we also recognise this impact to help people think of our arts and culture for what it is: a strategic island resource. I am proposing that we have dedicated Arts and Culture Minister not a position tagged on as an after thought to another Ministry. This will ensure that the profile of the Arts and Culture in the island is raised and improved.

Housing - We need more affordable housing in our Parish integrating all members of society. I am proposing the St Saviour Hospital site is used for mixed housing, family homes and apartments for the single and elderly.

Please visit www.mary.je
 Many thanks for taking the time to read my manifesto

ADDRESS: La Chapelle, La Route De Maufant, St.Saviour JE2 7HX **E:** info@mary.je **W:** www.mary.je **FACEBOOK:** facebook.com/maryfordeputy



PERCHARD, Jess - Standing for Deputy in St Saviour - District No. 3

My name is Jess Perchard. I am 28 years old and a secondary school teacher. I'm running for Deputy in St Saviour number 3 as I wish to improve the quality of life of deprived children and families in Jersey.

Education – Investment in Education is an investment in society.

The pressure on children to complete exams is ever-growing, with stress, anxiety, mental illness and self-harm on the rise. When it comes to child development and well-being, teachers and support staff are the frontline.

When we invest in education, poverty is reduced, crime rates

drop and the economy is improved. When we don't, society falls apart. The work of schools must be given appropriate investment as it is in these buildings that our future citizens are shaped.

What kind of employees, parents and community members would we like them to be?

Population – We need limits.

We do not have the space and resources for a limitless population. We can welcome residents from abroad, promoting inclusion and ethnic diversity, whilst also limiting the population size.

Environment – Lead the way in eco-living.

We should be global leaders when it comes to implementing green energy. We should harness energy in the natural world and feed it back into our island.

We should end single-use plastic and making recycling easier.

Road safety – Protect residential areas.

I want to ensure that speed limits

in the parish are appropriate, and that residential streets are treated as such. Children and elderly individuals walk through the parish daily. It is my priority to keep them safe.

Spending – We must be less wasteful.

£27 million was spent on the new hospital before plans were rejected. We can save huge sums through improving efficiency and procedures. We must also consult local experts before using expensive consultants from abroad.

Poverty – Eradicate child poverty.

1 in 3 Jersey children live in relative poverty. From the child who uses a bucket as a toilet, to the child who has never been to the beach, the hidden poverty in Jersey is shocking.

Education must be allowed to talk to Housing and Social so that we can see in advance whether a child is at risk of poverty and prevent it.

Brexit – Be proactive.

I have met with industry leaders from Commerce, Finance, Farming,

Retail and Hospitality. These representatives told me they were pleased with the States' proactive approach to Brexit.

We must continue to ask the right questions and make informed predictions.

Public Services – Need an holistic approach.

This year, nurses, teachers and health workers balloted on industrial action. We have a dearth of social workers, and small farms were on the brink of closure. At the same time, demand for services is increasing.

There is no 'quick fix'. We must come together to develop long-term strategy that reduces living costs, taking an holistic approach to healthcare, the tax system, economy, public sector, population size, education and social welfare.

We need to work together – thoughtfully – for a fairer system.

jessperchard@gmail.com

Fb: Please Vote Jess Perchard

E: jessperchard@gmail.com **FACEBOOK:** facebook.com/voteperchard **TWITTER:** twitter.com/voteperchard

ARE YOU REGISTERED TO VOTE?

Supplementary Electoral Register closes 12 noon, Wednesday 9 May

ELECTION DAY 16 MAY 2018

You have to be registered in order to vote. If you are 16 or over and have lived in Jersey for 2 years, or the last 6 months plus a period totalling 5 years then you are able to vote.

You can register online at vote.je/register

CHANGE IS UP TO YOU. VOTE.





ELECTION DAY: Wednesday 16 May 8am to 8pm

POLLING STATION: Parish Hall

ADDRESS: Parish Hall,
La Rue du Presbytère,
Trinity, JE3 5JB

T: 865345 **E:** trinity@pot.gov.je

WHO CAN I VOTE FOR?

You can vote for a maximum of **8 candidates** for Senator. Philip Le Sueur was re-elected unopposed as Connétable. You can vote for **1 candidate** for Deputy.

PRE-POLL VOTING:

St. Paul's Centre, St Helier:

- Monday-Friday, 8.30am-5.15pm 30 April – 11 May
- Monday 14 May 2018, 8.30am-2pm
- Closed Bank Holiday Monday 7 and Liberation Day Wednesday 9 May

Trinity Youth Centre: 10am-1pm, Saturday 5 May.

Communicare, St Brelade: 10am-1pm, Saturday 12 May.

The manifestos of candidates elected unopposed can be viewed on www.vote.je

RAYMOND, Hugh - *Standing for Deputy in Trinity*



Trinity and Jersey face unprecedented challenges on issues as diverse as:-

- The ageing population and care of the elderly
- Policing
- Education
- Sport
- A fair and equitable balanced budget
- Immigration
- Our place in the post-Brexit world

"First and foremost, I am here to listen to YOU the Parishioners of Trinity, and act on your behalf."

I have been active and achieved senior positions in many parish, community and Island organisations since moving to Trinity.

My record demonstrates how strongly I value the honorary philosophy which underpins much of community parish and Island life.

- President Honorary Police Association
- Centenier, Trinity
- Member JESIP
- Member Emergency Planning Board
- Member Prosecution Group
- Chairman Jersey Sports Council
- Vice Chairman Jersey Race Club
- Chef de Mission Jeux des Iles

The Elderly:

Our population is living longer; how can we plan for this so everyone enjoys a good quality of life?

I would propose a review of the Long-Term Care Strategy to achieve a more coordinated approach to the complex issues of funding, care and fairness.

Previously Board member of a Hospital Trust in Gloucestershire.

Policing:

Our Honorary and Parish system must be maintained and encouraged to the highest possible level.

I have been Head of the Honorary Police Association and served as a Centenier which have given me a unique understanding of both the Honorary and States Police.

Education and young people:

We want the best for our children, to give them a bright future in which they can learn skills and gain knowledge that will enable them to make a valid contribution to the Island. It upsets me to hear of the problems youngsters face regarding employment and housing requirements.

I strongly believe that income should not be a restriction to anyone accessing education at any level. We must provide better vocational education, including apprenticeships, for the Island's youth who are unable, or do not wish, to go to University. Investing in them will pay dividends for safeguarding the future of the Island.

I have been a Chairman of both an Independent and State school in UK.

Taxation and GST:

Taxation is always a burning issue and raising taxes is not the only answer.

We must keep supporting local businesses and encourage the growth of new ones to create jobs and give more people the security of a pay packet. A debate should take place to look at removing GST from food and clothing.

My working life has been mainly spent in the finance industry.

Immigration:

Like any small jurisdiction, immigration must be monitored with checks and balances in place that will help both present inhabitants and those seeking to come to the Island.

We need a clear and robust policy, properly enforced, without affecting the viability of local businesses to employ quality people.

Brexit:

Our beautiful parish could be affected by Brexit. I believe I have the required track record and experience to try to ensure any adverse changes are mitigated as much as possible and any opportunities are seized.

ADDRESS: La Maison de Haut, La Verte Rue, Trinity, JE3 5HD **T:** 07797 730 226 **E:** raymondhugh@googlemail.com

TWITTER: twitter.com/HughRaymondJsy

**RICHARDSON, David R T** - *Standing for Deputy in Trinity***David Richardson****Policies 2018. Deputy for Trinity.**

The formation of a Jersey "Sustainability Party". A party to deliver on a clear range of policies aimed at securing a sustainable future for the people of Jersey.

Health, Education & Sport

Emphasis should be placed on promoting the health and well-being of the Island's population:

Encouragement should be given to sporting activities for all age groups in Jersey.

Policies promoting a healthy life-style and further discouraging smoking, eradicating obesity in school children and providing educational support to schools.

Housing

Jersey needs to strike a sustainable balance on population and demands for new housing.

The requirement for house building in the Parish of Trinity needs to be carefully re-examined with needs-based policy, particularly for larger properties. We need to ensure the balance of the environment, including green spaces in country parishes...especially in Trinity.

Farming

A review of agriculture needs to be undertaken to ensure sustainability and protection of the environment, with set-aside being encouraged in certain circumstances.

Construction

All new buildings, homes, offices and public buildings should be built to passive standards, as far as possible and any renovations should be carried out to give the highest energy savings possible.

Renewable energy should be actively encouraged by public policy and the JEC Standby charge should not yet be enacted.

Improvements in Government Policy

We should strive for greater economies and efficiencies in The States of Jersey through the elimination of duplication of regulation.

There could be significant economies to be achieved by working with Guernsey to deliver cost savings and economies of scale.

The two islands would benefit from regular televised debates between the Government Assemblies with the aim of co-ordinating policy, law making, reducing regulatory duplication and thereby reducing costs and delivering improved services.

Infrastructure Projects

- An urgent review of all infrastructure projects in needed, including the new hospital site and Fort Regent. This review should include input from all stakeholders to deliver truly sustainable outcomes for the benefit of all Islanders.

Further Education

- A Channel Island University should be encouraged, with courses targeted at the Island's significant skills and knowledge-base to contribute to the graduate staffing requirements of our flourishing industries;

- Finance & Economics
- Biology and Environmental Sciences
- Law
- History

These degree courses, coupled with an island university campus and the excellent life-style available in Jersey, would encourage students from outside the Island and provide valuable funding to-wards the financing of the university.

Computer Security.

Data security today is of paramount importance. The States should actively promote and encourage data security for businesses and individuals and facilitate the necessary training for this.

ADDRESS: La Grande Rue, St Mary, Jersey JE3 3BD **E:** david@drtrichardson.com

VOTE BEFORE ELECTION DAY

WEEKDAY PRE-POLL:**ST. PAUL'S CENTRE, ST HELIER****OPEN:**

- Monday-Friday, 8.30am-5.15pm
30 April – 11 May 2018
- Monday, 8.30am-2pm
14 May 2018

CLOSED:

- Bank Holiday – Monday 7 May 2018
- Liberation Day – Wednesday 9 May 2018

WEEKEND PRE-POLL:**TRINITY YOUTH CENTRE****OPEN:**

- Saturday 5 May 2018, 10am-1pm

COMMUNICARE CENTRE**OPEN:**

- Saturday 12 May 2018, 10am-1pm

When you visit a pre-poll voting station please bring photo ID with you e.g. driving licence or passport.

CHANGE IS UP TO YOU. VOTE.



I DON'T
VOTE
BECAUSE
NOTHING
CHANGES
BECAUSE
I DON'T
VOTE

ELECTION DAY 16 MAY 2018

With or without your vote, States Members will be elected that have views on issues that affect you, so don't let others choose on your behalf.

For more information contact your parish hall or visit vote.je

CHANGE IS UP TO YOU. VOTE.

